

ASX ANNOUNCEMENT

11 April 2012



Completion of Burkina Faso Gold Permits Acquisition

Riedel Resources Limited is pleased to announce that it has **successfully completed** its acquisition of rights to acquire 100% interests in five highly prospective exploration permits in Burkina Faso from Golden Rim Resources Limited.

HIGHLIGHTS

- Acquisition consideration to Golden Rim of:
 - Cash payment of US\$875,000, and;
 - Scrip payment of 12,500,000 fully paid ordinary shares in Riedel, all scrip consideration will be escrowed voluntarily for 12 months from issue.
- Imminent commencement of field programmes including 5,000 metre auger drilling programme at the Gonsin Project and detailed aeromagnetic surveys and sampling over Gonsin, Galgouli South, Tagou and Moaga Permits.
- Full geological team already assembled including in-country representation and supporting exploration management team.
- Multiple drilling targets already identified within each of the Galgouli South, Gonsin, Keri, Moaga and Tagou Permits which collectively cover 1,076km² and are characterised by:
 - major regional structures;
 - favourable Birimian Greenstone Belt host rocks;
 - areas of artisanal mining;
 - proximity to major gold deposits including Konkera (3.1M oz Au), Youga (1.1M oz Au), Kalsaka (0.6M oz Au), and;
 - high potential for the discovery of significant gold deposits with numerous 'gold-in-soil' anomalies and rock chip samples up to 65g/t Au.

COMPANY DIRECTORS

Mr Ian Tchacos
Non-Executive Chairman

Mr Bruce Franzen
Executive Director

Mr Jeffrey Moore
Managing Director

Mr Andrew Childs
Non-Executive Director

Mr Wolfgang Zimmer
Non-Executive Director

COMPANY SECRETARY

Mr Bruce Franzen

CONTACT DETAILS

Principal & Registered Office
Suite 1
45 Ord Street
West Perth
WA 6005 Australia

Postal Address

PO Box 1559, West Perth WA 6872

Website

www.riedelresources.com.au

Email

admin@riedelresources.com.au

Phone

+61 8 9226 0866

Facsimile

+61 8 9486 7375

ABN: 91 143 042 022
ASX CODE: RIE, RIEO



On 15 November, 2011 Riedel Resources Limited (“Riedel” or “the Company”, ASX: RIE) advised that it had entered into a binding agreement with Golden Rim Resources Ltd (“Golden Rim”, ASX: GMR) for the right to acquire 100% interests in a package of five granted exploration permits known as Galgouli South, Gonsin, Keri, Moaga and Tagou, covering a total area of 1,076 square kilometres in Burkina Faso (see Figure 1 for tenement locations).

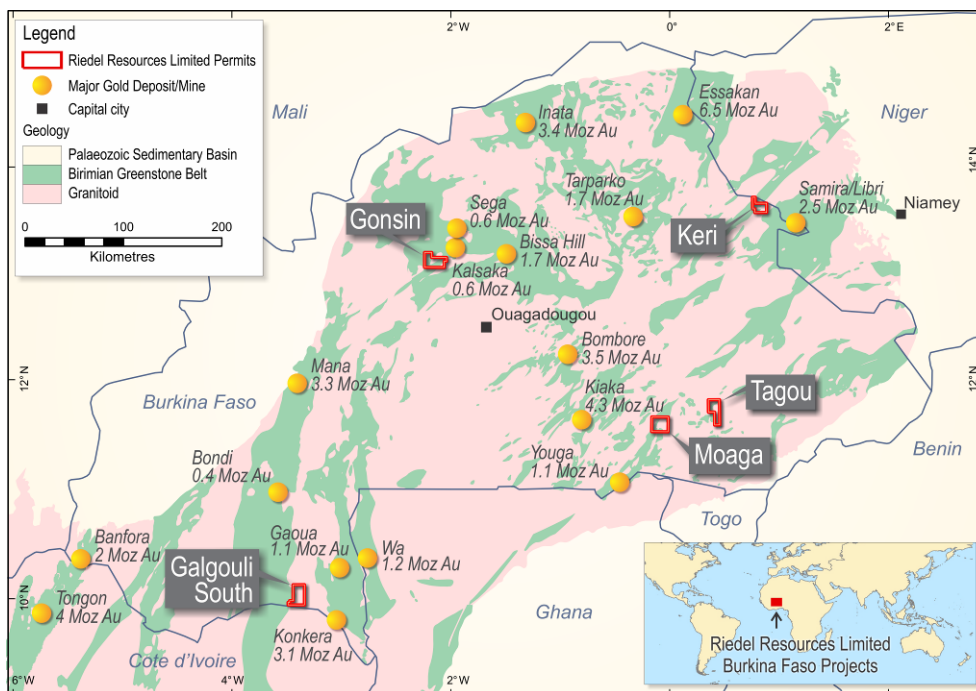

Figure 1: Tenement Locations

The permits exhibit excellent geological attributes, including:

- major regional structures;
- favourable host rocks within Birimian Greenstone Belts;
- areas of artisanal mining;
- numerous significant ‘gold-in-soil’ anomalies and rock chip samples up to 65.5 g/t Au, and;
- high potential for the discovery of large gold deposits with several permits being located along strike from or near to major gold deposits including (Konkera – 3.1M oz Au) and operating gold mines (Youga – 1.1M oz Au and Kalska - 0.6M oz Au).

Golden Rim exploration programmes have already identified multiple drilling targets within each permit.

Mr Moore, Managing Director of Riedel said;

“Completing the acquisition of this permit package positions Riedel with compelling ground positions in the fastest growing gold producing region in the world in West Africa and in the highly prospective Doolgunna – Thaduna region of Western Australia at the Marymia Project. We believe that these opportunities present excellent exploration upside and growth potential for a Company with a modest market capitalisation base relative to our peers”.

Riedel aims to commit to aggressive exploration in 2012, commencing immediately with auger drilling at Gonsin and detailed aeromagnetic surveys, geological mapping, geochemical/rock-chip sampling and trenching over each of the Permits.

Material details of the agreement terms and technical summary follows.

Key Terms of Acquisition

Under the completed agreement the material terms are:

1. Cash consideration of US\$875,000 payable upon completion following execution of the Formal Agreement;
2. Scrip consideration payable upon completion following execution of the Formal Agreement equivalent to 12,500,000 fully paid ordinary shares in Riedel (*all scrip consideration to be escrowed voluntarily for 12 months from issue*);
3. Riedel to assume all obligations under existing Letter Agreements, including future option payments, commissions, and royalties. The options and commissions are staged payments, payable over a further two (2) year period to the original Permit vendors and facilitators totalling US\$621,000. The royalty payments are a 1% net smelter return royalty payable to the vendor on each of the Permits. Each royalty can be purchased at any time for US\$1 million per permit.

About the Tenement Package

Galgouli South Permit

Galgouli South is located in southern Burkina Faso and covers an area of 250km². The Permit lies approximately 330 kilometres to the south-west of the capital city, Ouagadougou and approximately 40 kilometres north-west of Ampella Mining Ltd's 3.1M oz Au Konkera deposit.

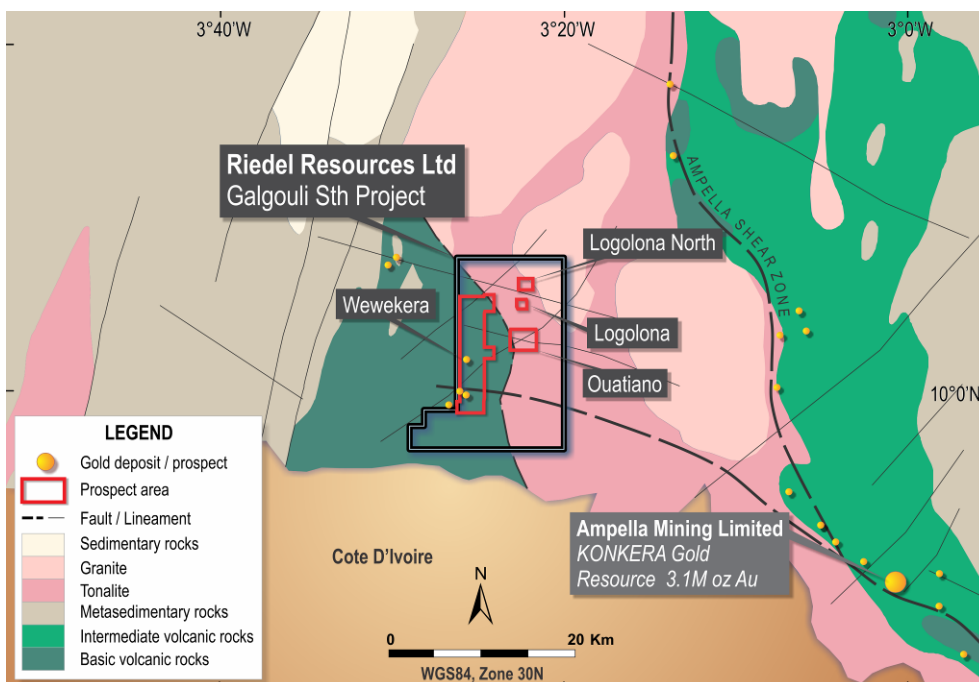

Figure 2: Geology and Aeromagnetic Image - Galgouli South Project

Galgouli South lies at the southern end of, and along the eastern margin of the north-south trending Houndé greenstone belt. The Houndé greenstone belt hosts several major gold deposits.

A structural interpretation using regional airborne magnetic survey data highlighted a wide north-east trending structural corridor which intersects WNW–ESE structures related to a splay fault system running eastward into Ampella’s Konkera deposit area (see Figure 2). This WNW–ESE trending fault system (Konkera Shear Zone) is interpreted to be a splay off the shear zone that hosts the Konkera deposit (Indicated and Inferred Mineral Resources of 61.8Mt @ 1.6 g/t gold for 3.1M oz of gold, at a cut-off grade of 0.5 g/t Au).

A series of active and abandoned artisanal diggings have been observed throughout the Permit area along several north-south trending corridors. Artisanal miners are exploiting gold from quartz veins up to 4 metres wide.

Work to date has included geological mapping, rock and soil sampling and orientation auger drilling.

Soil sampling has covered several areas characterised by artisanal diggings or airborne magnetic anomalies. Results from the Wewekera Prospect soil sampling programme identified an anomalous 2.5km x 0.5km area (see Figure 3) which returned assay values up to **1.13g/t Au** and rock chip sample results up to **2.39g/t Au**. The highest rock chip sample results are coincident with the gold-in-soil anomaly and this key area of gold anomalism lies within the Konkera Shear Zone.

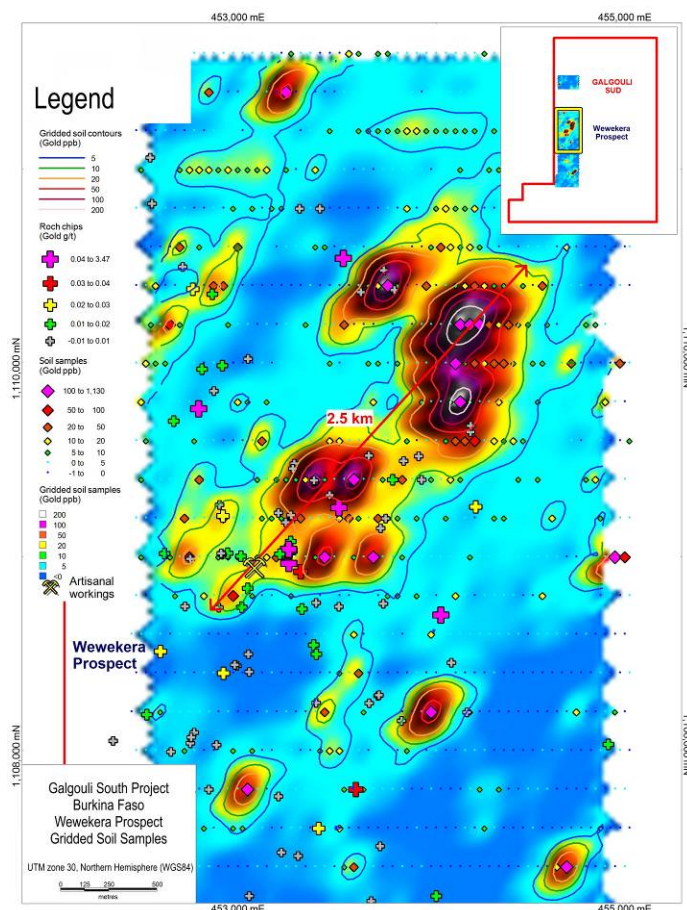

Figure 3: Location of gold-in-soil anomalies and rock chip gold results - Wewekera prospect

Gonsin Permit

Gonsin is located in the central northern part of Burkina Faso, approximately 110 kilometres north-west of Ouagadougou. The Permit has an area of 239.5km² and is located along strike from the 0.6M oz Kalsaka gold mine, operated by Cluff Gold plc.

Gonsin lies on a north-east trending belt of Birimian volcano-sedimentary rocks. On the surrounding properties held by Cluff, the operating Kalsaka gold mine is hosted by ENE-striking shear zones which can be traced through the Gonsin Permit before they converge with the Sabce Fault Zone. The Sabce Fault Zone is a major gold mineralised, regional fault or structural zone which hosts High River Gold's 1.7M oz Au Bissa Hill Deposit, located 50 kilometres to the east of Kalsaka (see Figure 4).

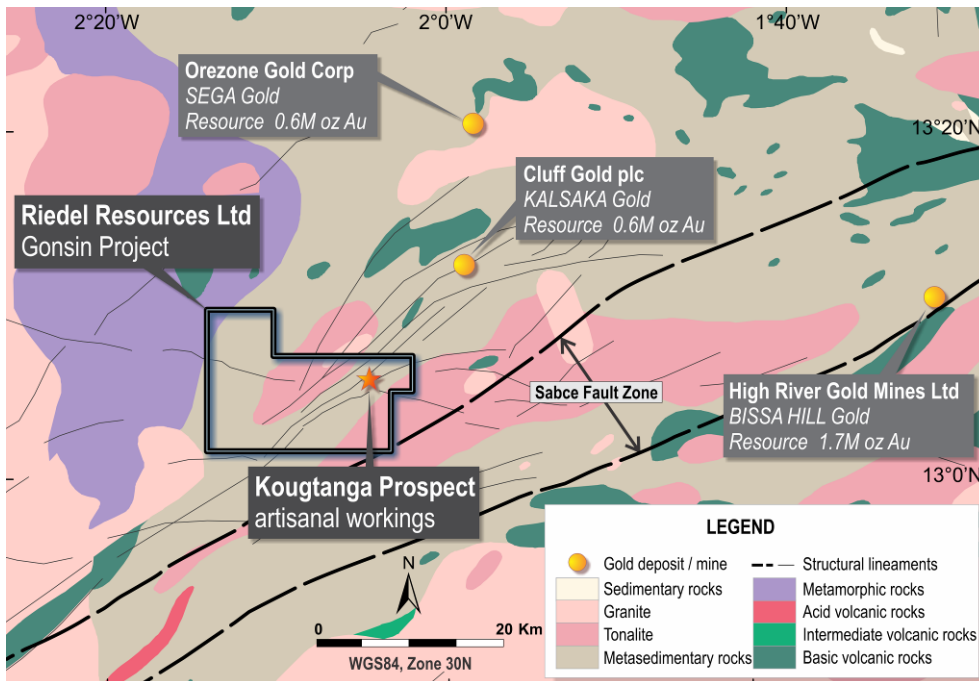

Figure 4: Geology and Tenement Map - Gonsin Project

To date, the only area which has been explored by Golden Rim is a 4km² area immediately surrounding artisanal gold mining workings at the Kouganga prospect. Initial exploration activities included soil sampling, rock chip sampling, basic geological mapping and reverse circulation drilling which returned narrow gold intercepts up to 2.23g/t Au. The highest soil sample result was **7.04g/t Au** and soil sampling defined a number of discontinuous anomalies trending northeast-southwest for up to 2.3 kilometres. Rock chip samples were collected primarily from around the artisanal workings and returned values of up to **6.07g/t Au**.

Gold mineralisation observed at Kouganga consists of multiple auriferous quartz/pyrite veins and artisanal mining is developed on two parallel quartz vein systems up to 2 metres wide and associated vein stockworks to depths of approximately 30 metres.

The remainder of the Permit area is yet to be visited.

Tagou Permit

Tagou covers an area of 205.5km² and is located in south-east Burkina Faso, approximately 250 kilometres south-east of Ouagadougou. The Tagou Permit lies along the north-east trending Fada greenstone belt in a similar geological setting as that hosting Mount Isa Metals' high-grade Nabanga gold discovery, located 30 kilometres to the south (see Figure 5).

Artisanal diggings have been observed throughout the Permit area in diverse geological settings. Gold mineralisation exists in quartz-sulphide veins within granodiorite, felsic gneiss and gabbroic host rocks. Veins up to 20 metres wide are present in at least three different orientations. A major regional north-east trending shear zone traverses the Permit.

At Tagou, geological mapping has been completed in conjunction with reconnaissance rock chip sampling, returning excellent assay results up to **65.5g/t Au**, **28.0g/t Au** and **14.3g/t Au**. The 65.5g/t Au rock chip sample is from a quartz vein up to 5 metres in width which can be traced over a strike length of at least 350 metres. Subsequent, selective soil sampling completed over five prospective targets areas outlined significant gold-in-soil anomalism with values up to **300ppb Au**.

An interpretation of regional airborne magnetic data suggests there may be a plus 10 kilometre wide, north-east trending structural corridor characterised by multiple-parallel faults that bisects the Permit area over a strike distance of approximately 10 kilometres.

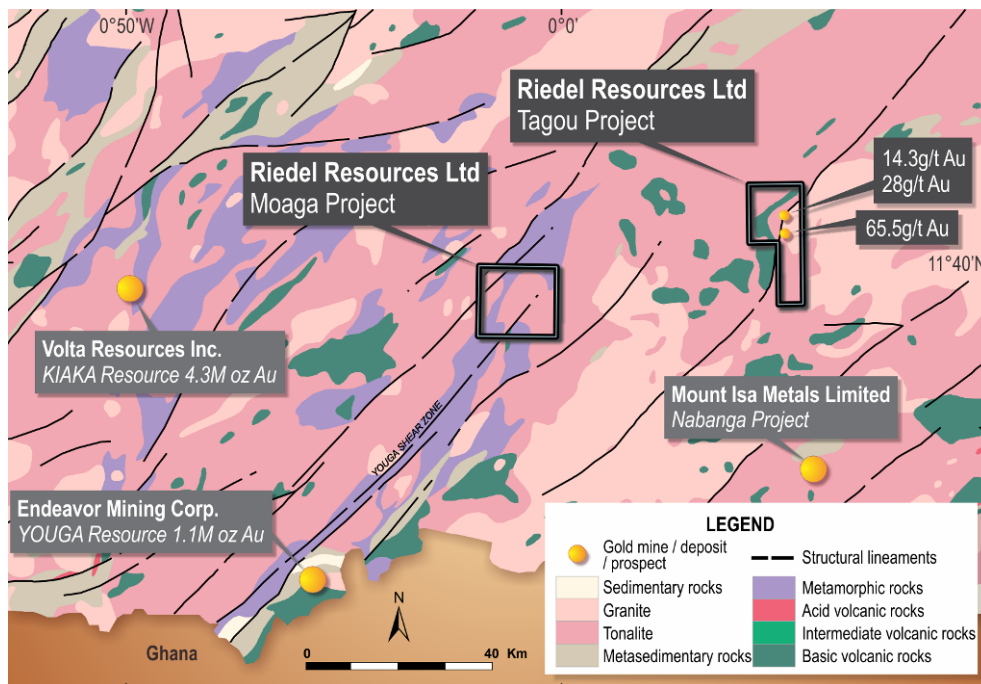

Figure 5: Geology and Tenement Map – Tagou and Moaga Projects

Moaga Permit

Moaga covers an area of 242km² and is located in south-east Burkina Faso, 220 kilometres from Ouagadougou on the north-east trending Tenkodogo greenstone belt. A major regional structure, the Youga Shear, passes through the Permit area and this structure hosts Endeavour Mining Corporation's 1.1M oz Youga gold deposits, 60 kilometres along strike to the south-west (see Figure 5). The Youga Shear is a splay structure related to the Markoye

Fault, a structure which is interpreted to control a number of multi-million ounce gold deposits in Burkina Faso.

The geology at Moaga is dominated by mafic to intermediate volcanics and sediments which have been interrupted by a series of gabbro, diorite, granodiorite and granite intrusives.

During 2011, field activities at Moaga included geological mapping and cursory reconnaissance rock chip sampling, however, as yet no systematic geochemical sampling has been conducted.

Keri Permit

Keri covers an area of 139km² and is situated in north-east Burkina Faso along the border with Niger, approximately 365 kilometres to the north-east of Ouagadougou. Keri covers part of the north-east trending Sebba greenstone belt and a major shear splay related to the regional Markoye Fault system.

In the western portion of the Keri Permit the geology is dominated by a north-east trending belt of volcano-sedimentary rocks and in the east by a sequence of granitoids. The volcano-sedimentary sequence is intruded by a number of mafic and felsic units which are generally orientated northeast-southwest and the structural architecture of the Permit is dominated by major northeast-southwest trending faults that appear to define the boundaries of the volcano-sedimentary package. Significant north-west trending cross structures can be identified in the regional magnetic data, cutting the granitic sequence in the east (*see Figure 6*).

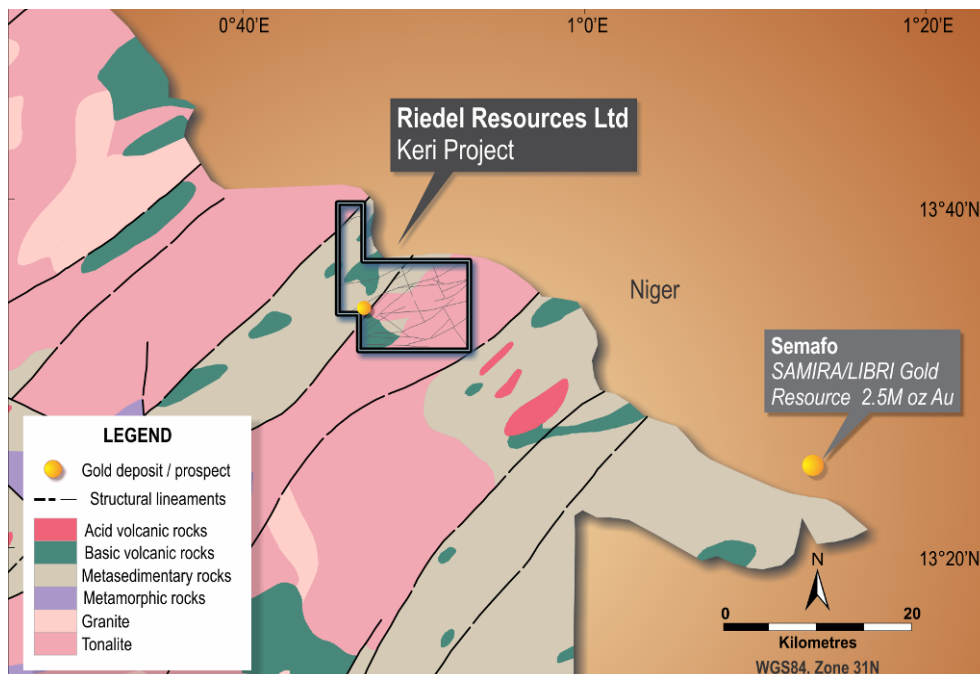

Figure 6: Geology and Tenement Map – Keri Project

Mineralisation identified to date at Keri is related to gold-bearing quartz veins. A number of major artisanal mining sites have been located within the Permit area where sulphidic and manganiferous quartz veins are being exploited. The most extensive artisanal workings observed are developed on a sheeted quartz vein system which is exposed over a strike length of 400 metres.

In April 2011 a detailed airborne magnetic/radiometric survey was flown over Keri with subsequent interpretation identifying several major zones of faulting, offering prospective target areas for exploration. Notwithstanding, only limited field work has been carried out at Keri, focussed on geological mapping and rock chip sampling. No systematic geochemical sampling has yet been conducted.

For further information please contact:

Bruce Franzen
Executive Director
Riedel Resources Limited
Tel: +61 8 9226 0866
Email: bruce.franzen@riedelresources.com.au

Jeffrey Moore
Managing Director
Riedel Resources Limited
Tel: +61 8 9226 0866
Email: j.moore@riedelresources.com.au

Competent Person's Statement

The information in this report that relates to Exploration Results and Mineral Resources is based on information compiled by Mr Ed Turner, who is a Member of The Australian Institute of Geoscientists. Mr Turner has sufficient experience which is relevant to the style of mineralisation and type of deposit under consideration and to the activities undertaken to qualify as a Competent Person as defined in the 2004 Edition of the 'Australasian Code for Reporting of Exploration Results, Exploration Targets, Mineral Resources and Ore Reserves'. Mr Turner consents to the inclusion in this report of the matters based on his information in the form and context in which it appears.

About Riedel Resources Limited

Riedel Resources Limited is an Australian-based exploration company established to explore for and develop mineral deposits. Since listing on ASX on 31 January 2011 the Company has successfully secured the services of a core team of experienced corporate and technical professionals, experienced in all facets of exploring and developing minerals deposits in Australia and overseas.

Further information can be found on Riedel Resources at the Company's website www.riedelresources.com.au .