



4th April 2011

COAL RESOURCES AND RESERVES

Whitehaven Coal Limited has updated its managed Coal Resources and Reserves as set out in the attached tables. Total Coal Resources have increased in the past half year by 42.1 Mt from 1,771.5 Mt (August 2011) to 1813.6 Mt. Marketable Coal Reserves have increased by 24.9 Mt from 426.1 Mt (August 2011) to 451.0 Mt. The main points to note from the April 2012 statement are:-

- An increase in opencut Coal Resources at Vickery of 18.4 Mt, taking total opencut Coal Resources in the Vickery area to 325.3 Mt and in the total Vickery area (Vickery, Bluevale, Merton and Canyon Extended) to 457.6 Mt;
- An increase in opencut Marketable Reserves at Vickery of 12.4 Mt, taking total opencut Marketable Reserves in the Vickery area to 116.90 Mt and in the total Vickery area (Vickery and Bluevale) to 125.97 Mt;
- A revision of opencut and underground Coal Resources at Tarrawonga incorporating the new joint venture area to the north of the current Tarrawonga Opencut;
- An increase in opencut Marketable Reserves at Tarrawonga of 10.7 Mt, reflecting an initial opencut reserve for the Tarrawonga North joint venture area;
- A revision of the Tarrawonga Underground Reserves.

Information in this report that relates to Coal Resources and Reserves is based on and accurately reflects reports prepared by the Competent Person named beside the respective information. All these persons are consultants for Whitehaven Coal Limited. Mr Colin Coxhead is a private consultant. Mr Greg Jones is a principal consultant with JB Mining Services. Mr Tom Bradbury is a full time employee of Geos Mining. Mr Chris Turvey is a private consultant. Mr Graeme Rigg is a full time employee of Minarco-MineConsult Pty Ltd. Mr Doug Sillar is a full time employee of Minarco-MineConsult Pty Ltd. Mr Ross Campbell is a full time employee of Engenicom Pty Ltd Australia.

Named Competent Persons consent to the inclusion of material in the form and context in which it appears. This Coal Resources and Reserves statement was compiled by Mr Mark Dawson, Group Geologist, Whitehaven Coal Limited. All Competent Persons named are Members of the Australian Institute of Mining and Metallurgy and/or The Australian Institute of Geoscientists and have the relevant experience in relation to the mineralisation being reported on by them to qualify as Competent Persons as defined in the Australian Code for Reporting of Exploration Results, Mineral Resources and Ore Reserves (The JORC Code, 2004 Edition).

For further information, please contact:

Tony Haggarty – Managing Director Tel: 02 8248 1257
Kate Kerrison – Kate Kerrison + Company Tel: 0413 946 704
Email: kate@katekerrison.com.au

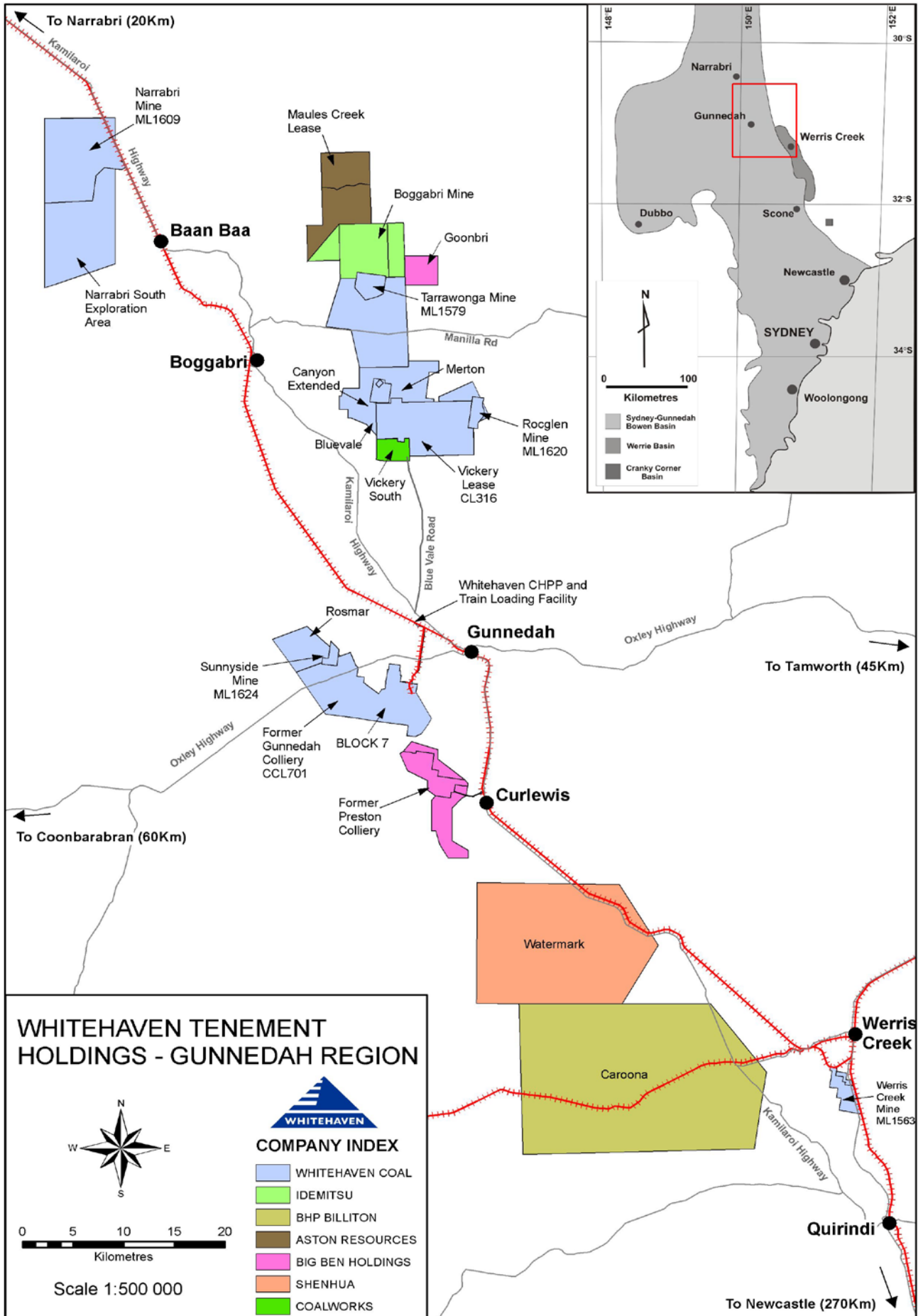

WHITEHAVEN COAL LIMITED - COAL RESOURCES - APRIL 2012

Tenement	Measured Resource	Indicated Resource	Inferred Resource	Total Resources	Competent Person	Report Date
Bluevale Opencut EL4699/CL316	8.79	5.66	1.1	15.5	1	Sep-09
Vickery Opencut CL316	101.90	146.40	77.0	325.3	2	Mar-12
Vickery Underground CL316	-	-	28.0	28.0	2	Mar-12
Merton Opencut ML1471/EL4699	-	-	111.7	111.7	1	Feb-11
Canyon Extended CL316/EL4699 ML1471	-	-	5.1	5.1	1	Feb-11
Rocglen Opencut ML1620	11.66	6.10	1.5	19.2	1	Mar-11
Rocglen Underground ML1620	-	2.24	1.6	3.8	1	Mar-11
Tarrowonga Opencut * EL5967/ML1579/ CL368	41.00	31.40	17.3	89.7	1	Nov-11
Tarrowonga Underground EL5967/ML1579	10.10	15.40	14.0	39.5	1	Nov-11
Sunnyside Opencut ML1624/EL5183	19.60	47.40	22.9	89.9	1	Mar-11
EL5183 Underground EL5183	-	7.20	32.2	39.4	1	May-09
BLOCK 7 Opencut CCL701	-	-	1.4	1.4	1	Jan-09
BLOCK 7 Underground CCL701	-	12.90	2.5	15.4	1	Jan-09
Other Gunnedah Resources CCL701	-	13.00	123.2	136.2	3	Mar-10
TOTAL GUNNEDAH OPERATIONS	193.05	287.70	439.5	920.2		
TOTAL WERRIS CREEK *** ML1563/EL5993/ EL7422	23.35	8.25	2.6	34.2	1	Mar-11
Narrabri North Underground ML1609	169.40	171.00	135.0	475.4	4	Aug-10
Narrabri South Underground EL6243	45.20	114.00	220.0	379.2	4	Aug-10
TOTAL NARRABRI	214.6	285.0	355.0	854.6		
Brunt Deposit Opencut EL6450	-	2.6	0.3	2.9	3	Sep-09
Arthurs Seat Opencut EL6587	-	-	1.7	1.7	3	Nov-09
TOTAL ASHFORD	-	2.6	2.0	4.6		
TOTAL COAL RESOURCES	431.00	583.55	799.1	1,813.6		

1. Colin Coxhead, 2. Greg Jones, 3. Tom Bradbury, 4. Chris Turvey

* Whitehaven owns 70% share of ML1579 and Tarrowonga North Joint Venture Area within CL368. Combined Resource for Tarrowonga Mining Lease, Exploration Licence and Tarrowonga North Joint Venture area within CL368

** Narrabri Joint Venture - Whitehaven owns 70% share

*** Combined Resource for Werris Creek Mining Lease and Exploration Licences

The Coal Resources for active mining areas are current to the pit surface as at the report date.

WHITEHAVEN COAL LIMITED - COAL RESERVES - APRIL 2012

Tenement		Recoverable Reserves			Marketable Reserves			Competent Person	Report Date
		Proved	Probable	Total	Proved	Probable	Total		
Bluevale Opencut	EL4699/CL316	3.33	6.42	9.75	3.09	5.98	9.07	1	Jun-10
Vickery Opencut	CL316	84.70	65.30	150.00	67.10	49.80	116.90	2	Mar-12
Rocglen Opencut	ML1620	9.20	3.80	13.00	7.60	3.10	10.70	1	Mar-11
Tarrowonga Opencut *	EL5967/ML1579/ CL368	32.20	23.10	55.30	30.10	21.60	51.70	1	Nov-11
Tarrowonga Underground	EL5967/ML1579	-	5.80	5.80	-	4.90	4.90	3	Feb-12
Sunnyside Opencut	ML1624/EL5183	6.60	21.10	27.70	5.80	18.90	24.70	1	Mar-11
BLOCK 7 Underground	CCL701	-	4.00	4.00	-	4.00	4.00	3	May-09
TOTAL GUNNEDAH OPERATIONS		136.03	129.52	265.55	113.69	108.28	221.97		
TOTAL WERRIS CREEK **	ML1564/EL5993/ EL7422	21.50	7.60	29.10	21.50	7.60	29.10	1	Mar-11
Narrabri North Underground	ML1609	66.0	67.4	133.4	66.0	67.4	133.4	3	Jan-10
Narrabri South Underground	EL6243	24.7	61.5	86.2	19.4	47.1	66.5	3	Jan-10
TOTAL NARRABRI ***		90.7	128.9	219.6	85.4	114.5	199.9		
Brunt Deposit Opencut	EL6450	-	-	-	-	-	-		
Arthurs Seat Opencut	EL6587	-	-	-	-	-	-		
TOTAL ASHFORD		-	-	-	-	-	-		
TOTAL COAL RESERVES		248.23	266.02	514.3	220.59	230.38	451.0		

1. Doug Sillar, 2. Ross Campbell, 3. Graeme Rigg

* Whitehaven owns 70% share of ML1579 and Tarrowonga North Joint Venture Area within CL368. Combined Reserve for Tarrowonga Mining Lease, Exploration Licence and Tarrowonga North Joint Venture area within CL368

** Combined Reserve for Werris Creek Mining Lease and Exploration Licences

*** Narrabri Joint Venture - Whitehaven owns 70% share

The Coal Reserves for active mining areas are current as at report date

Coal Reserves are quoted as a subset of Coal Resources.

Marketable Reserves are based on geological modeling of the anticipated yield from Recoverable Reserves