



WHL Energy Ltd

ABN: 25 113 326 524

Level 2, 22 Delhi Street
West Perth, WA 6005

P.O. Box 1042, West Perth
Western Australia 6872

T: +61 8 6500 0271

F: +61 8 9321 5212

www.whlenergy.com

ASX/MEDIA RELEASE 26th October 2012

**WHL PRESENTATION AT “EAST AFRICA: PETROLEUM
PROVINCE OF THE 21ST CENTURY” CONFERENCE**
The Geological Society of London

Australian energy company WHL Energy Limited (**ASX: WHN**) (“**WHL Energy**” or “**the Company**”) is pleased to announce it has delivered a technical presentation at the “East Africa: Petroleum Province of the 21st Century” Conference.

The presentation to the above industry conference run by the prestigious Geological Society of London was given by Dr Paul Robinson, Geological Advisor, for WHL Energy, on 26 October 2012.

The presentation is part of WHL Energy’s campaign to present major advances in developing the prospectivity and exploration potential of the Seychelles to the industry. The presentation titled “*Seychelles Micro-Continent; An Integration of Regional Tectonics and Stratigraphy to Unlock the Hydrocarbon Potential*” is attached and will be available on WHL Energy website.

Ends

FURTHER INFORMATION

Shareholders/Investors:

Steve Noske

WHL Energy Ltd

T: +61 8 6500 0271

E: contact@whlenergy.com

Media contact:

Colin Hay

Professional Public Relations

T: +61 8 9388 0944

E: colin.hay@ppr.com.au

The summary information on the oil and gas projects in this report has been prepared by WHL Energy Limited full time Exploration Manager Mr Matt Fittall. He is a Geologist [BSc(hons) Geology] of more than 28 years, practising in Petroleum Geology. Mr Fittall has consented in writing to the inclusion of the information in the form and context in which it appears.

About WHL Energy Limited

ASX-listed WHL Energy Ltd (ASX: WHN) is an oil and gas exploration Company focussed on East Africa.

The Company’s “flagship” project is its 17,345 km² exploration area offshore Seychelles, owned 100% by WHL Energy. A highly material exploration portfolio and new exploration concepts are being matured in the acreage based on new seismic data and an exploration drilling program is expected in the second half of 2013.

WHL Energy also holds 100% equity in Exploration Permit VIC/P67 in the offshore Otway Basin, approximately 200 km WSW of Melbourne off the Victorian coastline. VIC/P67 contains the undeveloped La Bella gas field in proximity to the Victorian gas market, and several nearby exploration prospects.

The Company in addition holds 33.33% equity in exploration permit WA-460-P, in the offshore Southern Carnarvon Basin, which contains an extension of the very large Palta Prospect. A Shell led Joint Venture has commenced drilling the Palta-1 well in the adjacent block, with an expected completion in late 2012.

The Company is also actively investigating growth opportunities in the wider East African region.

Seychelles Micro-Continent

*An Integration of
Regional Tectonics and Stratigraphy to
Unlock the Hydrocarbon Potential*

Paul Robinson, Kim Morrison & Matt Fittall



Objective and Outline

Using a regional tectonic and stratigraphic framework, calibrate the well and seismic data across the Seychelles Platform in order to better understand the geology and to identify active petroleum systems

- Plate Reconstructions***
- Well Sequence Identification***
- Well To Seismic Calibration***
- Calibration Against Regional Analogues***
- Seismic Sequence Interpretation***
- Depositional Sequence Analysis***
- Assessment of Petroleum Potential***

Elements of the Seychelles Micro-Continent

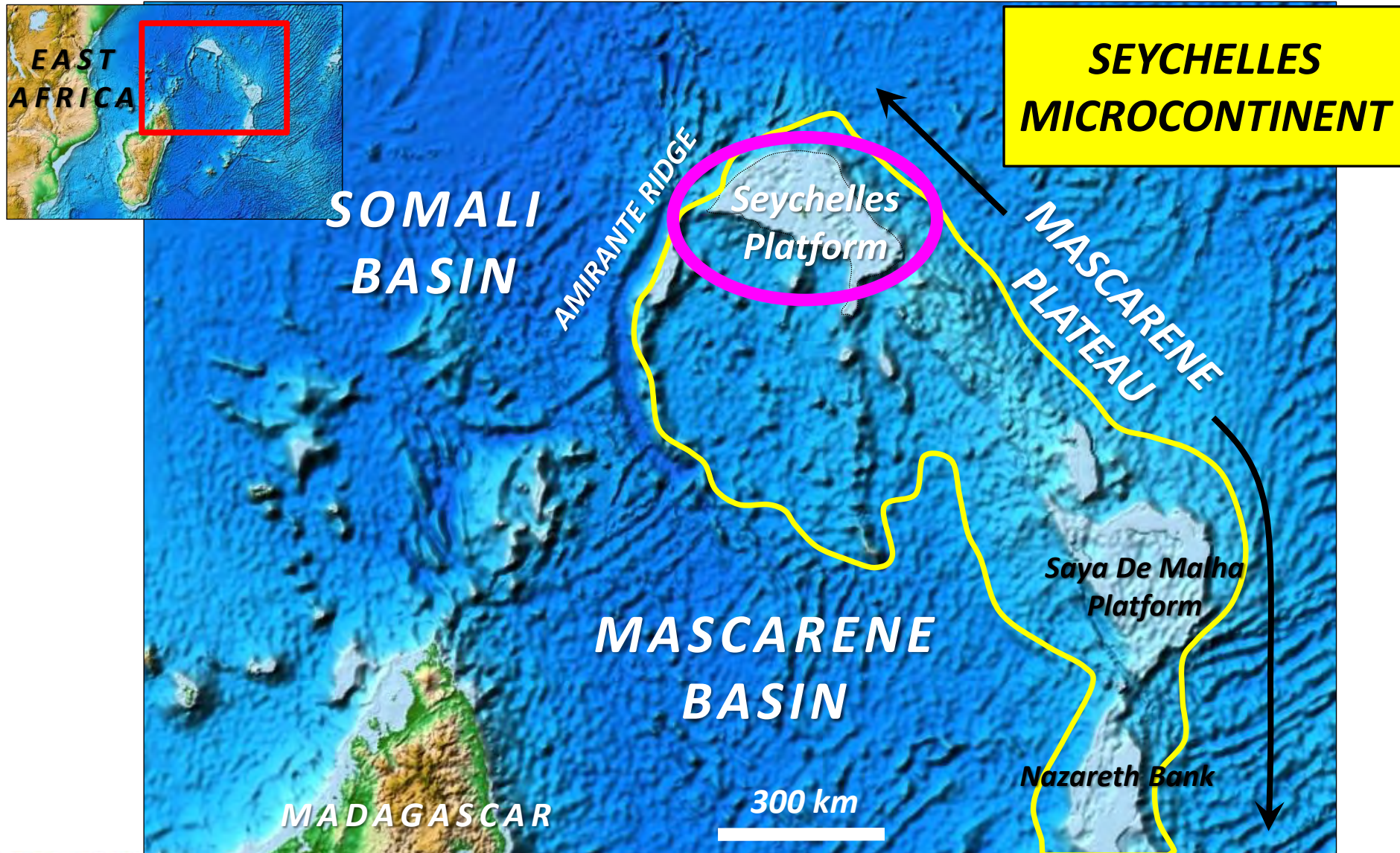

Seychelles Stratigraphy

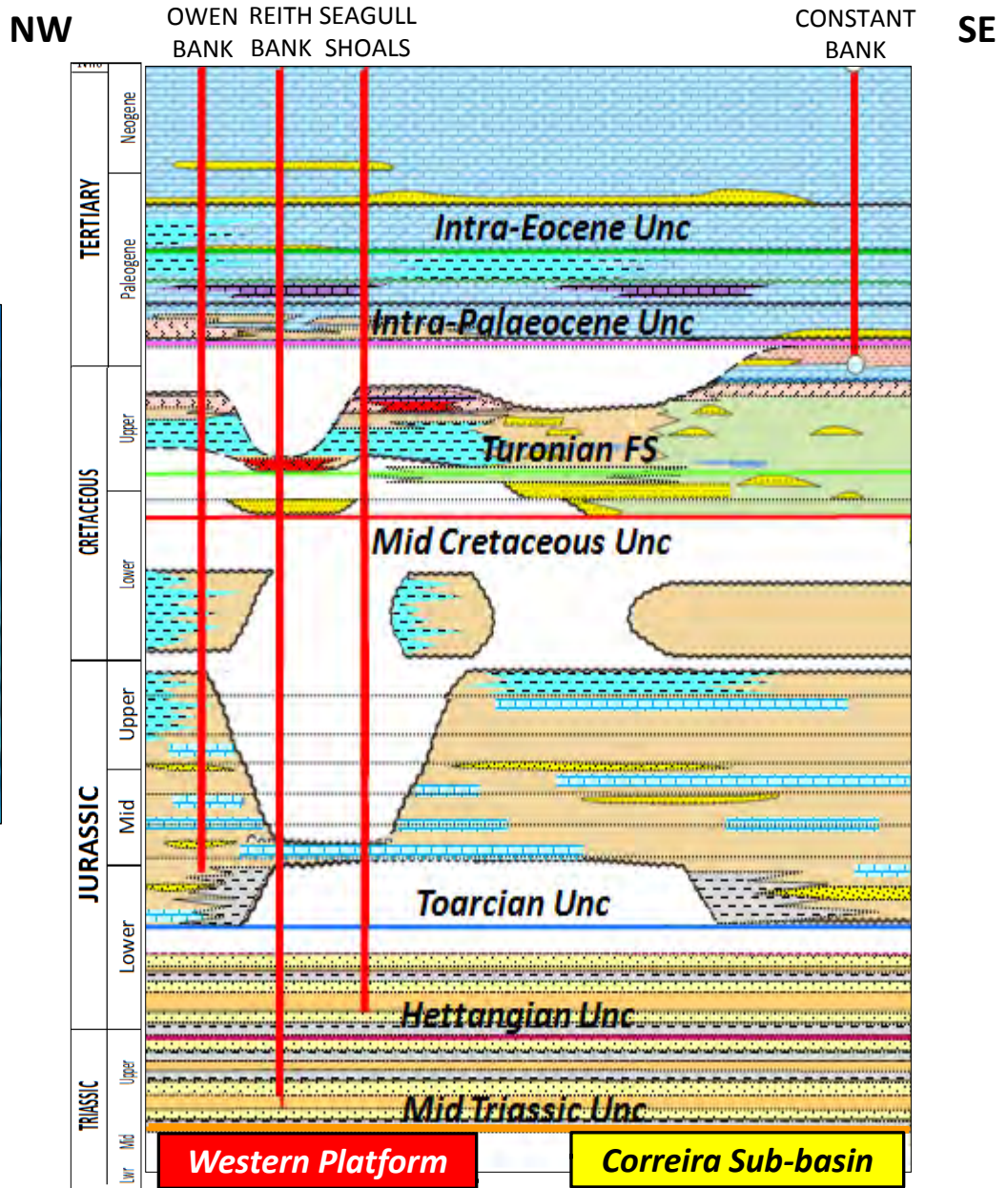
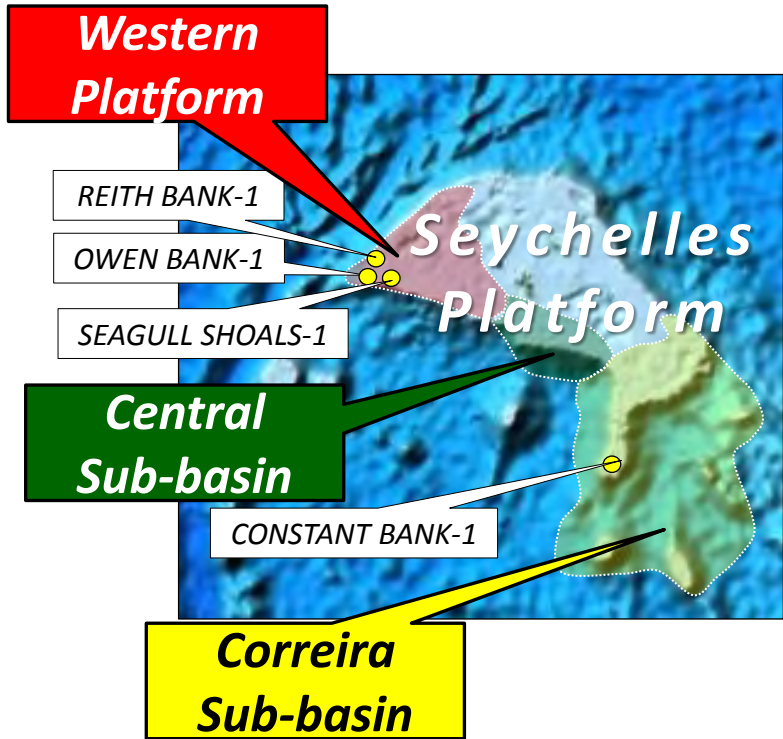

Seychelles Platform

PLATE RECONSTRUCTIONS

Karoo Group – Late Triassic

Initial Isalo deposition

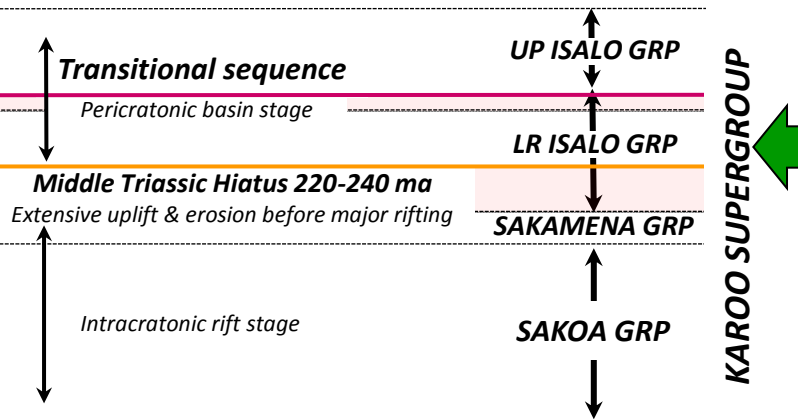
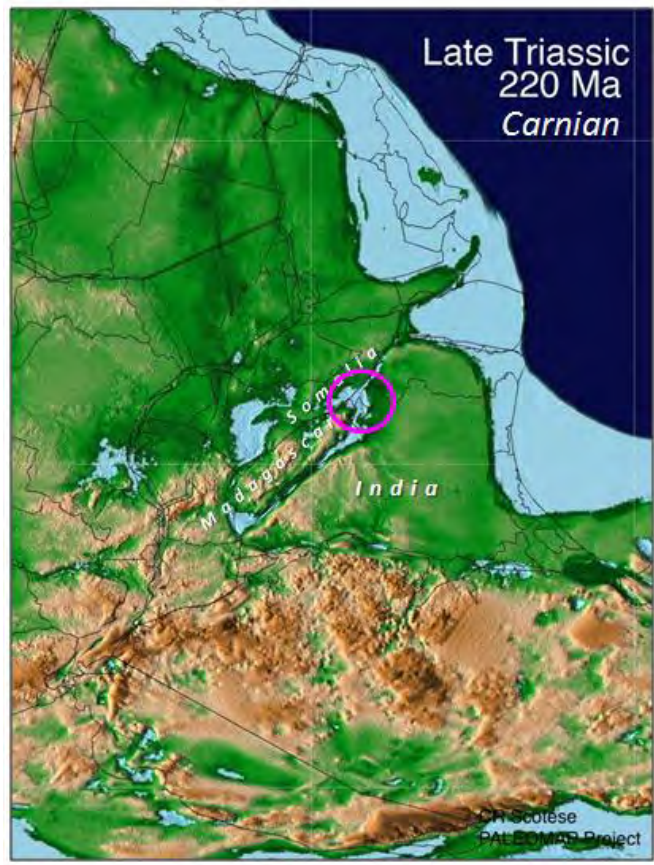
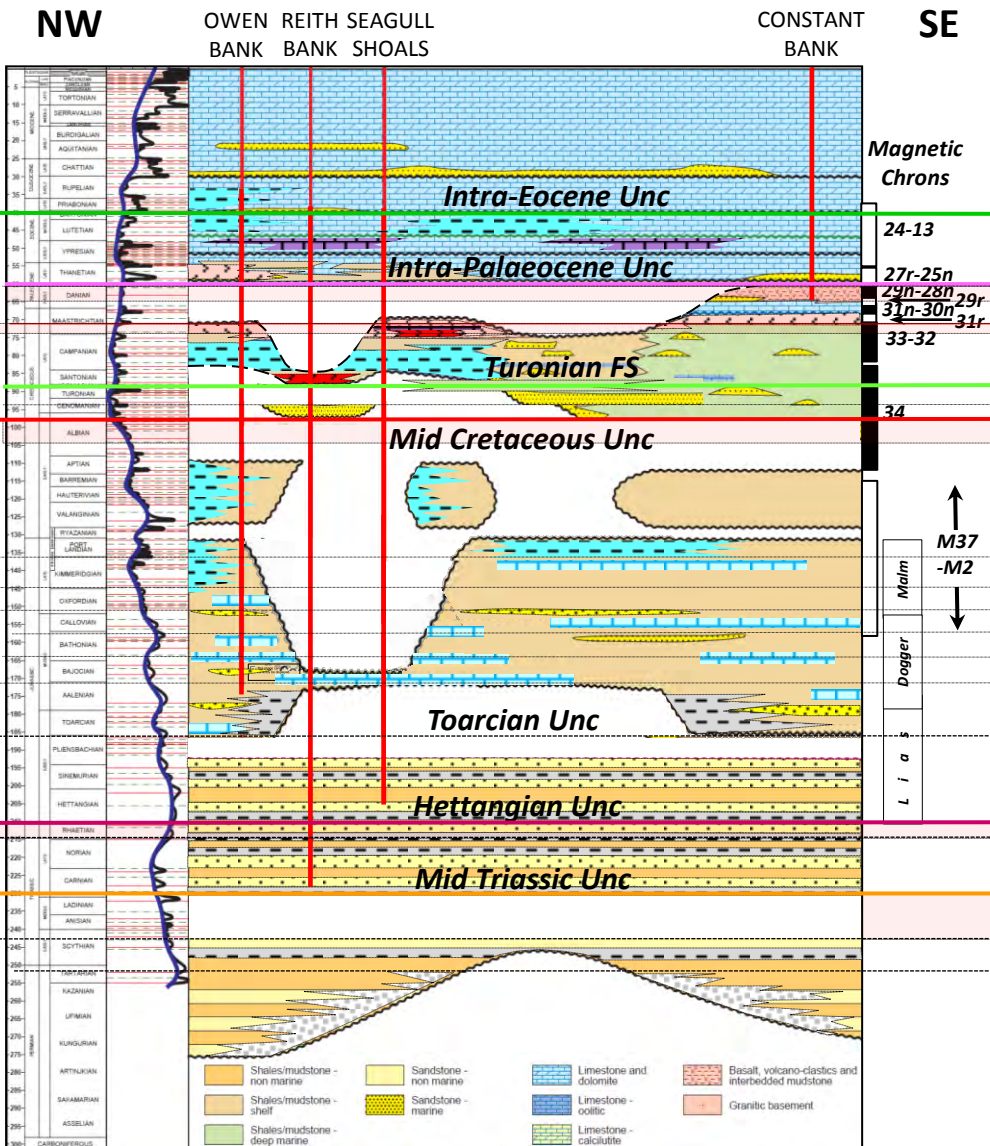

Map by C R Scotese "Plate Tectonic and Paleogeographic reconstructions of the Western Indian Ocean PALEOMAP Project"

Karoo Group – Early Jurassic

Continued Isalo deposition; possible mixed shoreline & fluvial conditions

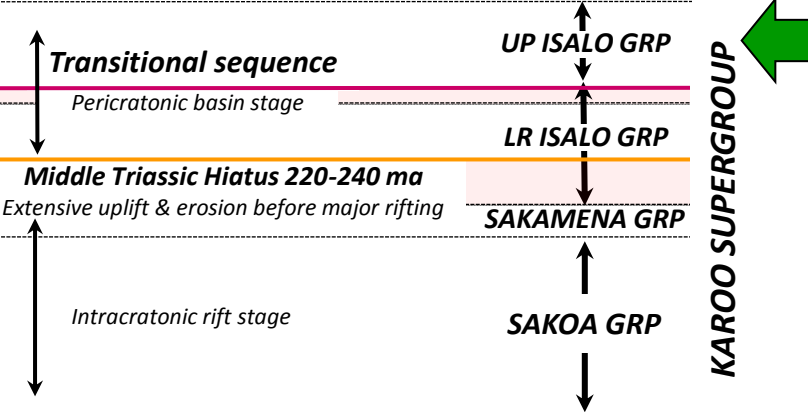
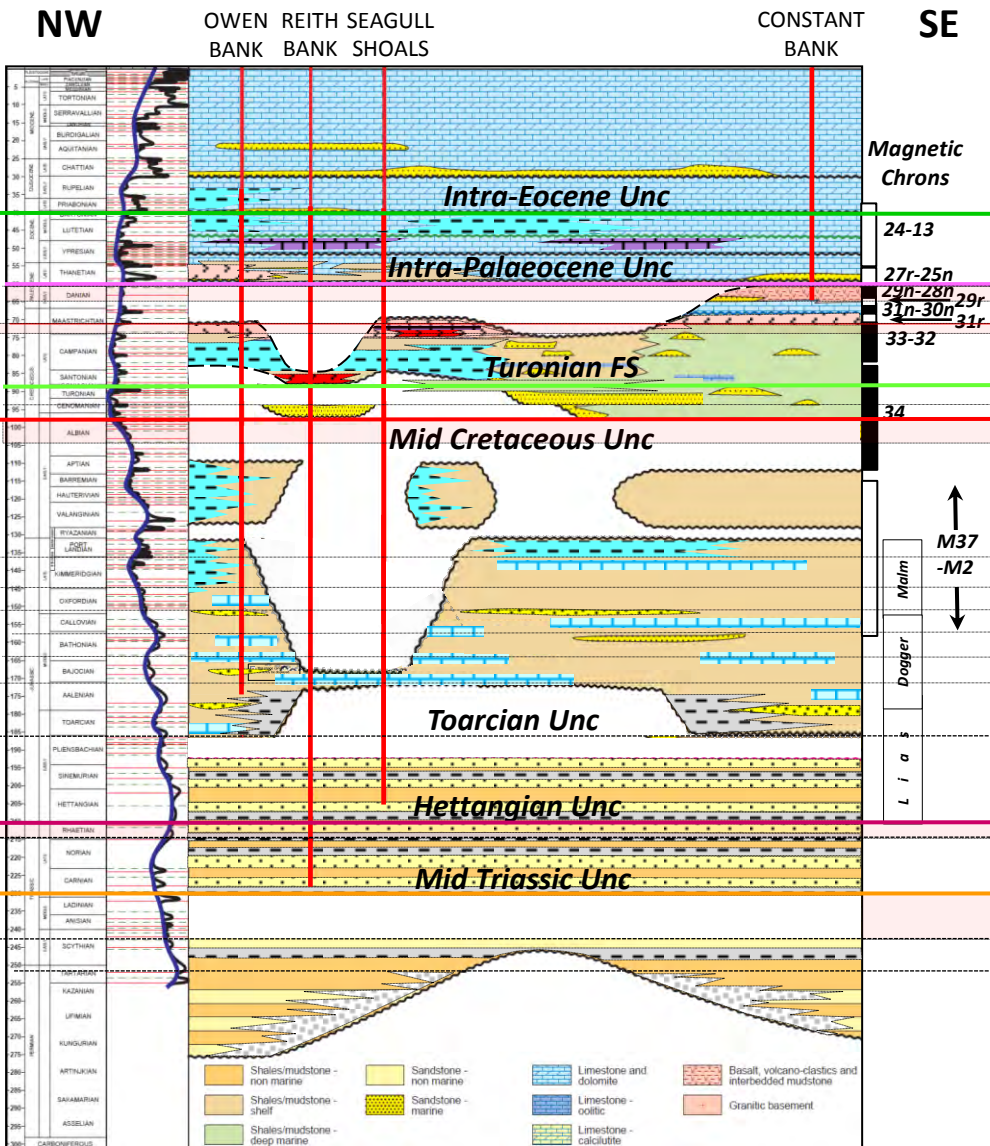

Somali Rift – Early Jurassic

Varying intensity of rifting & erosion on the Seychelles Platform

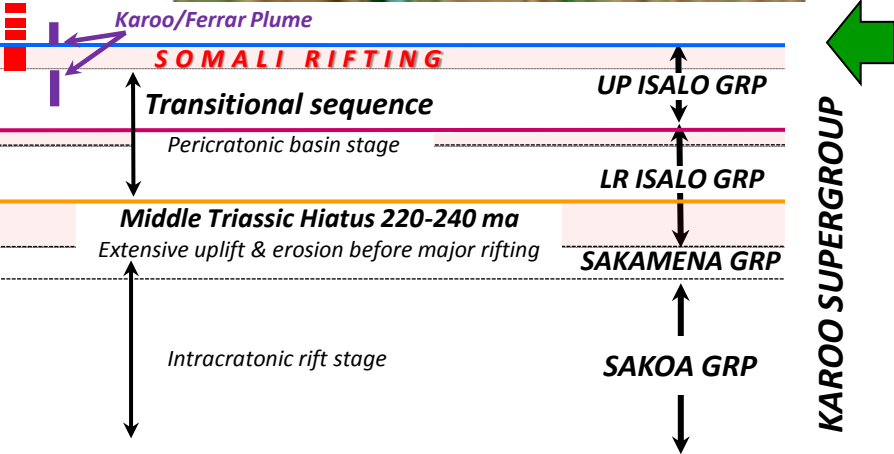
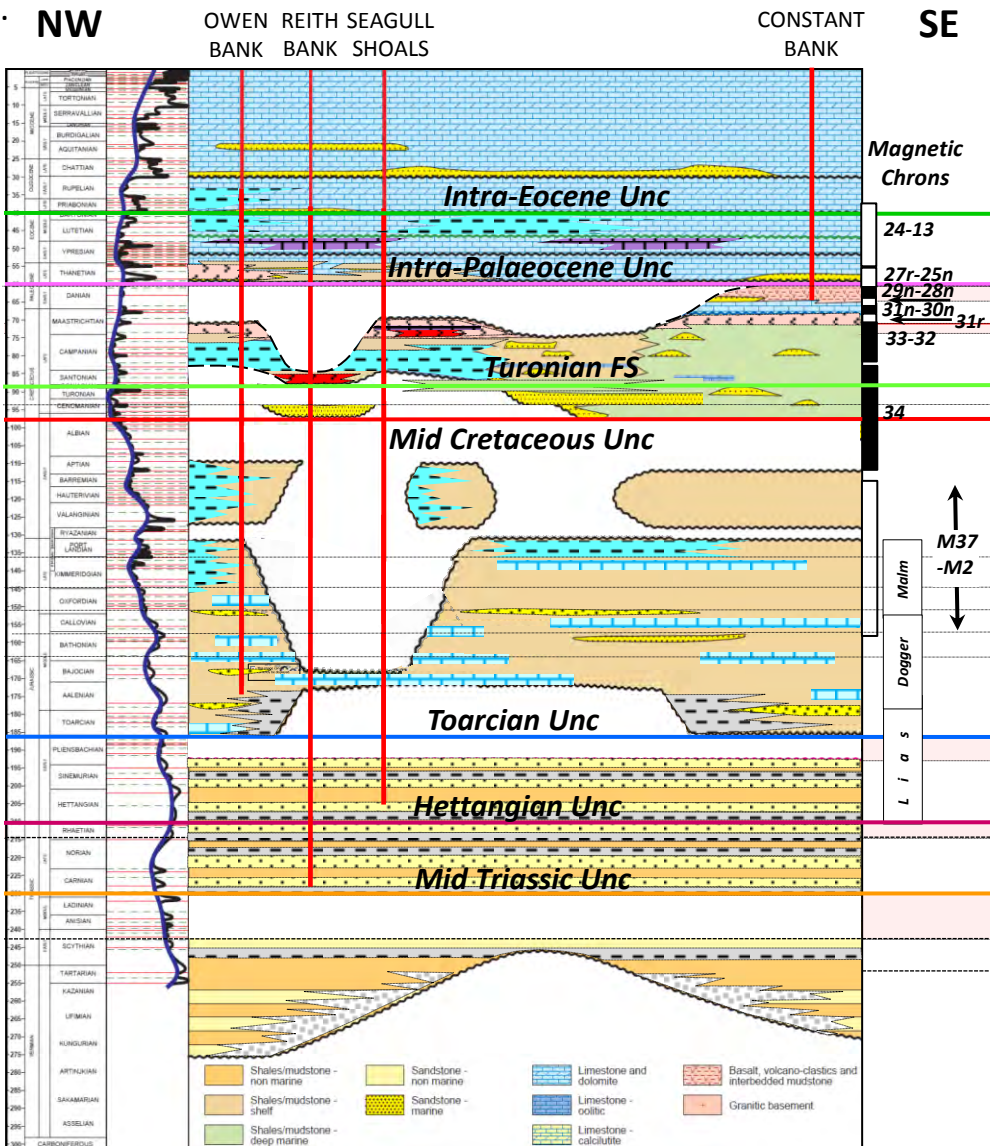

Map by C R Scotese "Plate Tectonic and Paleogeographic reconstructions of the Western Indian Ocean PALEOMAP Project"

Somali Synrift – Middle Jurassic

Possible good source rock (synrift) deposition

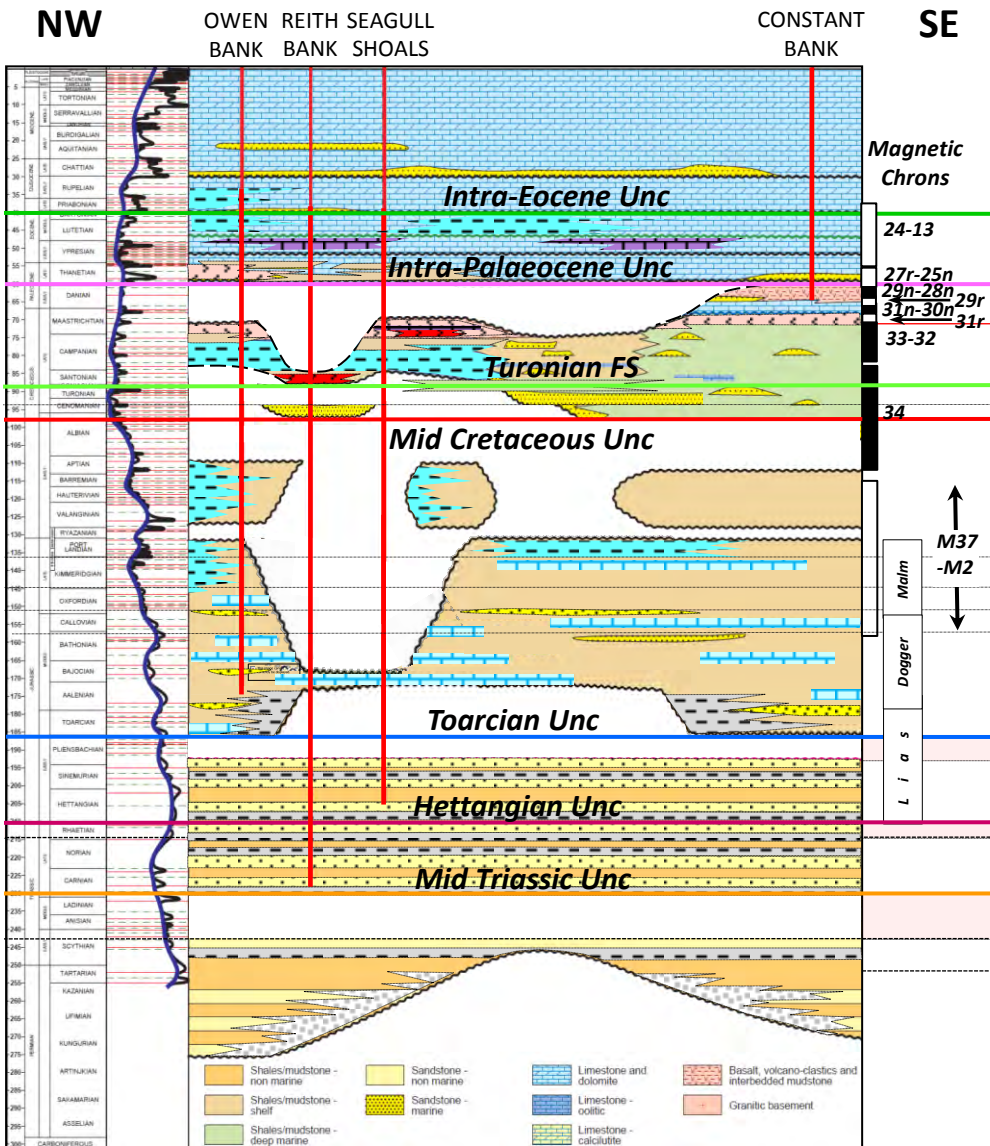

Depositional analogues in west Madagascar basins

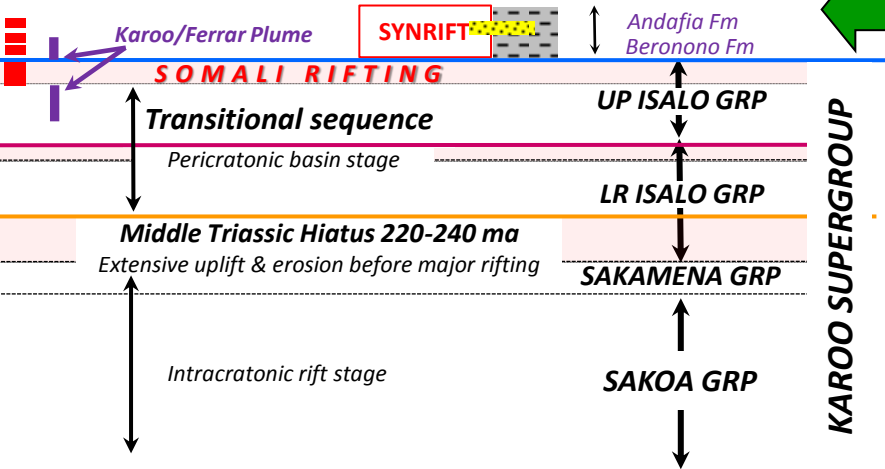

Somali Postrift – Late Jurassic

Continued postrift deposition; shelf conditions

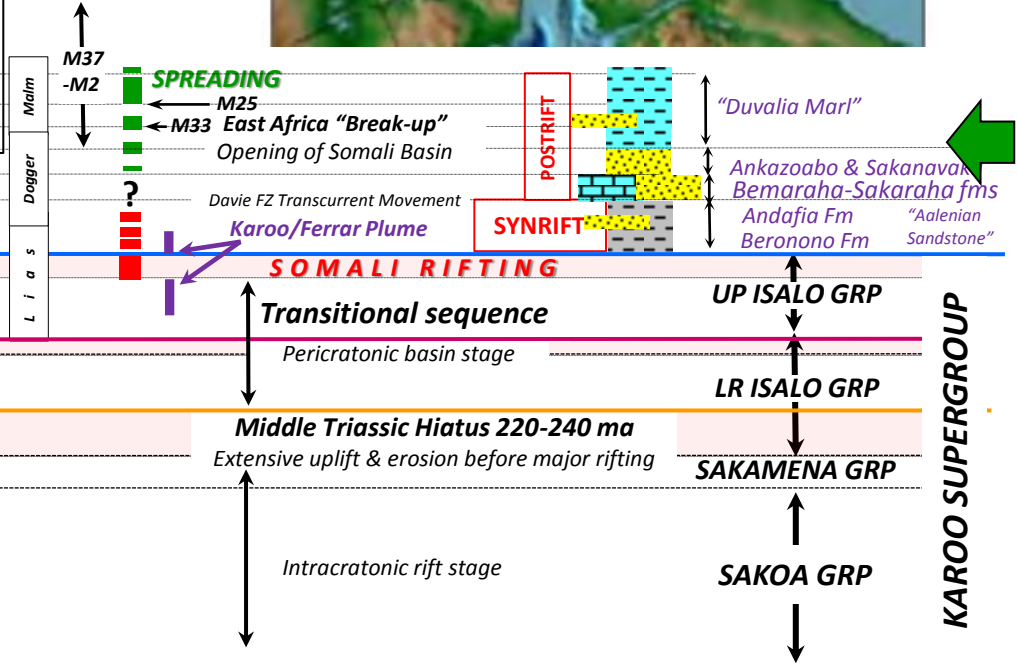
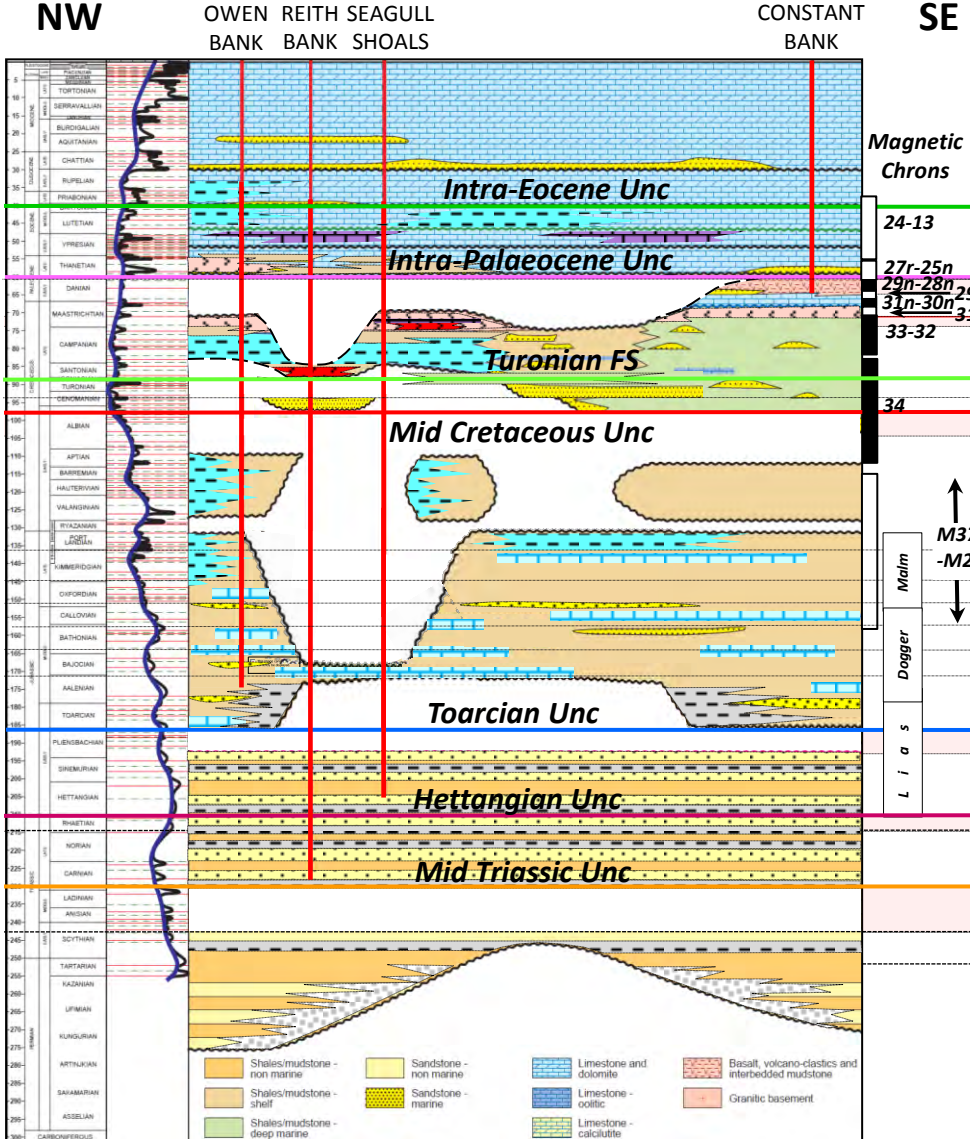

Map by C R Scotese "Plate Tectonic and Paleogeographic reconstructions of the Western Indian Ocean PALEOMAP Project"

Somali Latest Postrift – Early Cretaceous

Slowing sedimentation; possible hiatus; as precursor to Mascarene rifting



NW OWEN REITH SEAGULL BANK BANK SHOALS CONSTANT BANK SE

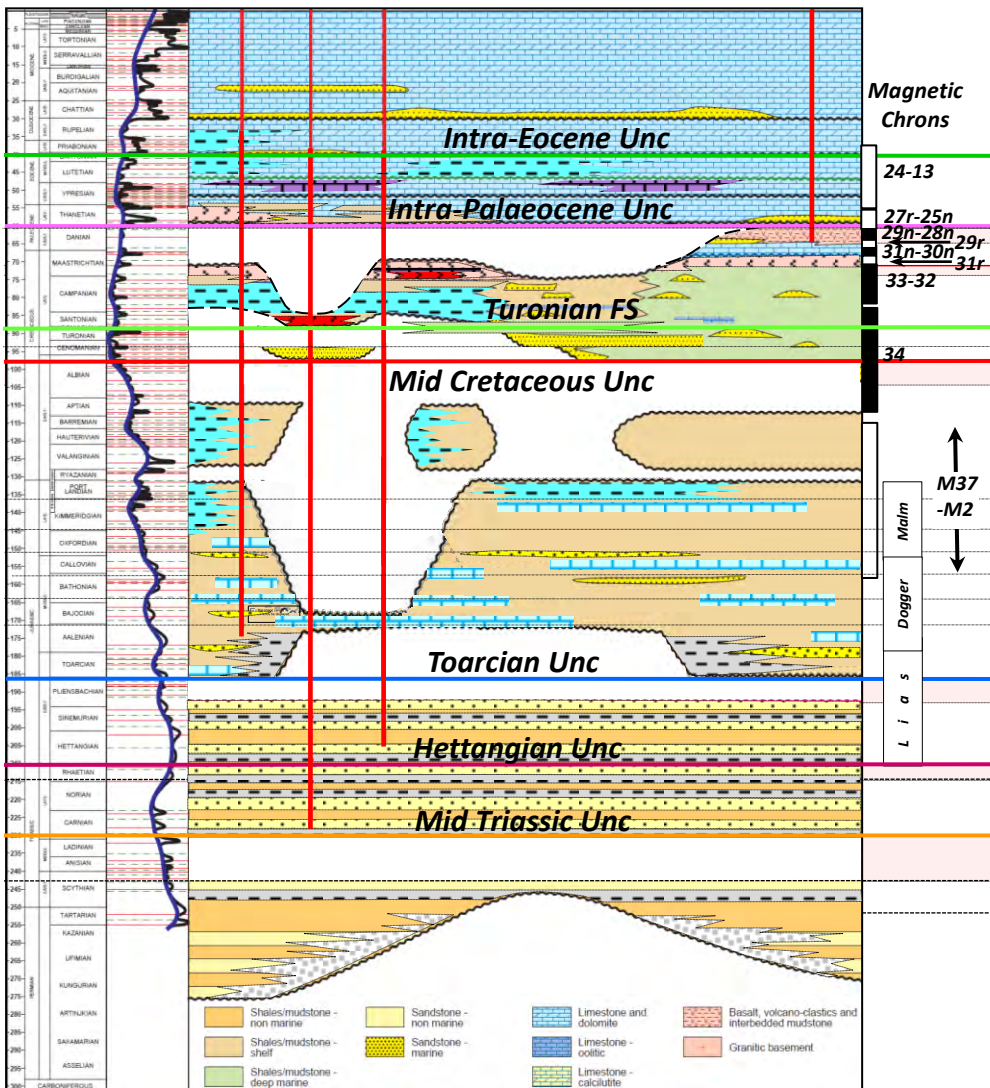

Magnetic Chrons
24-13
27r-25n
29n-28n
31n-30n
29r
31r
33-32
34

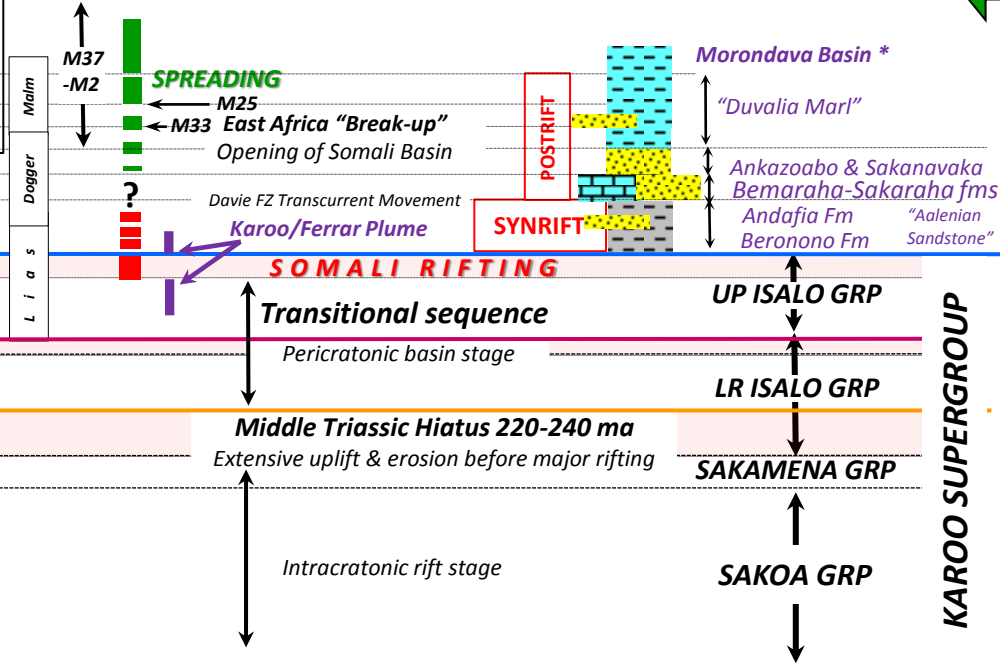

Map by C R Scotese "Plate Tectonic and Paleogeographic reconstructions of the Western Indian Ocean PALEOMAP Project"

*Geiger & Schweigert 2005 Morondava

Mascarene Rifting – Latest Early Cretaceous

Major structuring; widespread “rift-shoulder” uplift and erosion

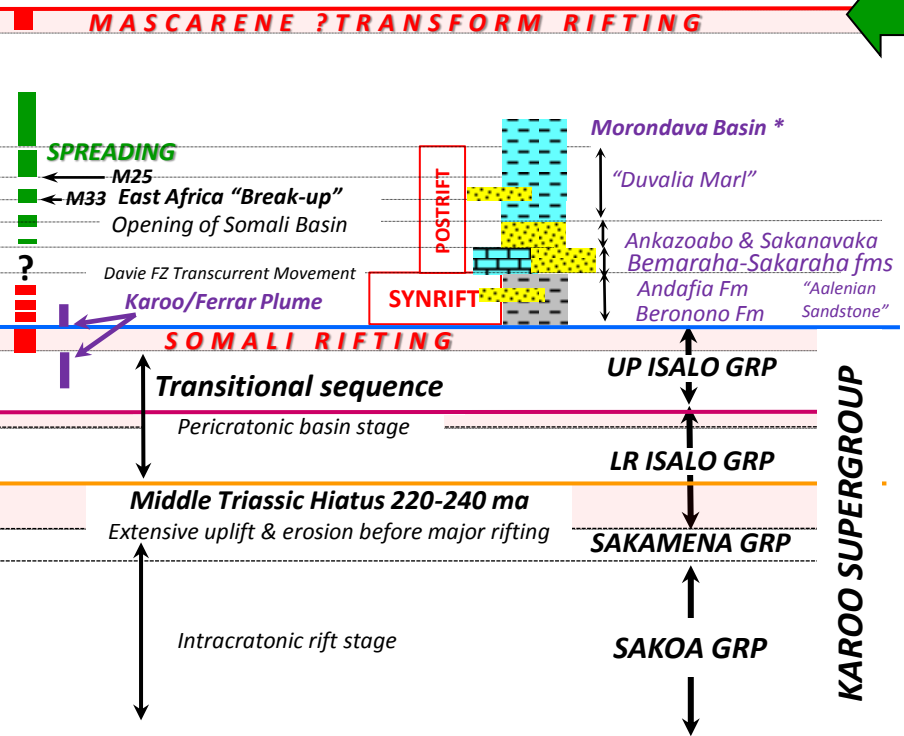
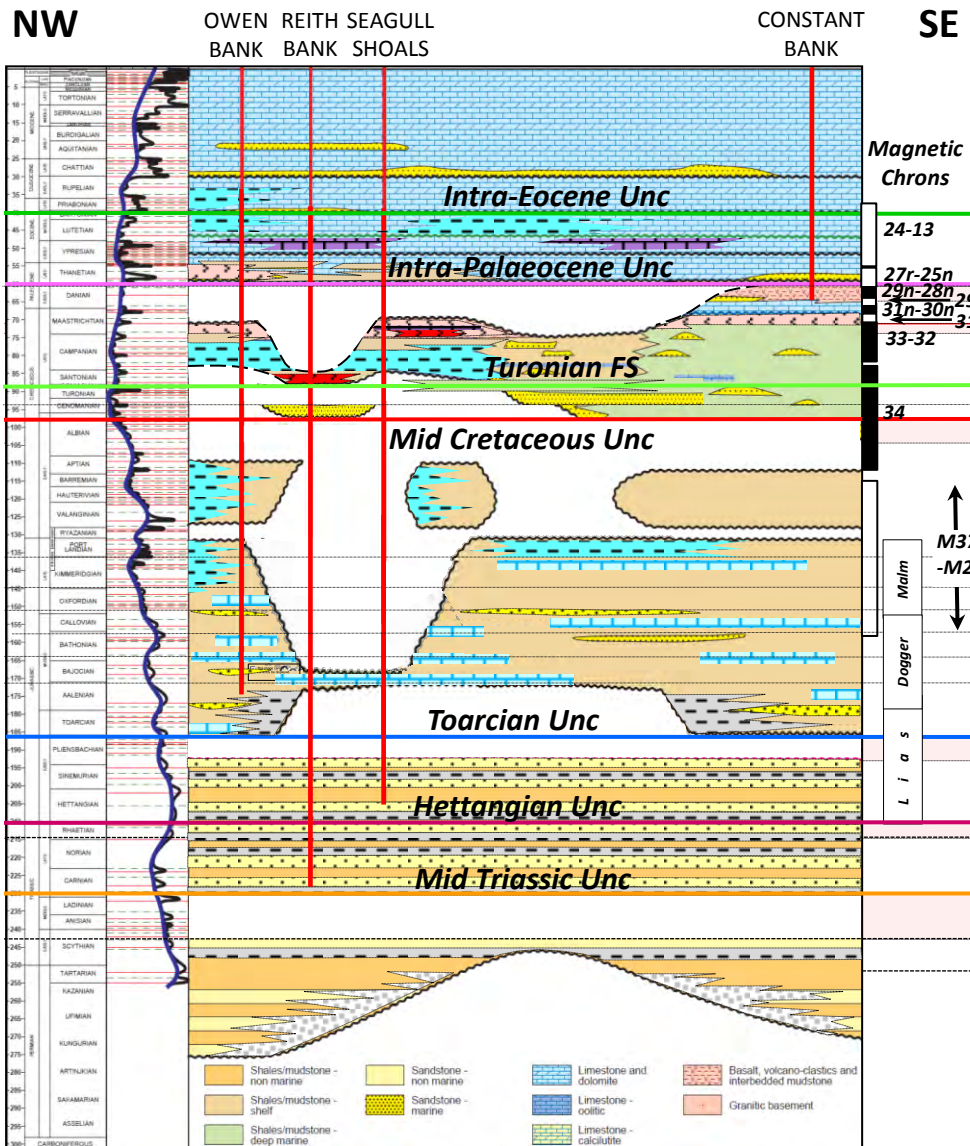

Mascarene Early Postrift – Late Cretaceous

Synrift fill ; development of & deposition in “eastern basins”;
 Marion flood basalts in E Madagascar

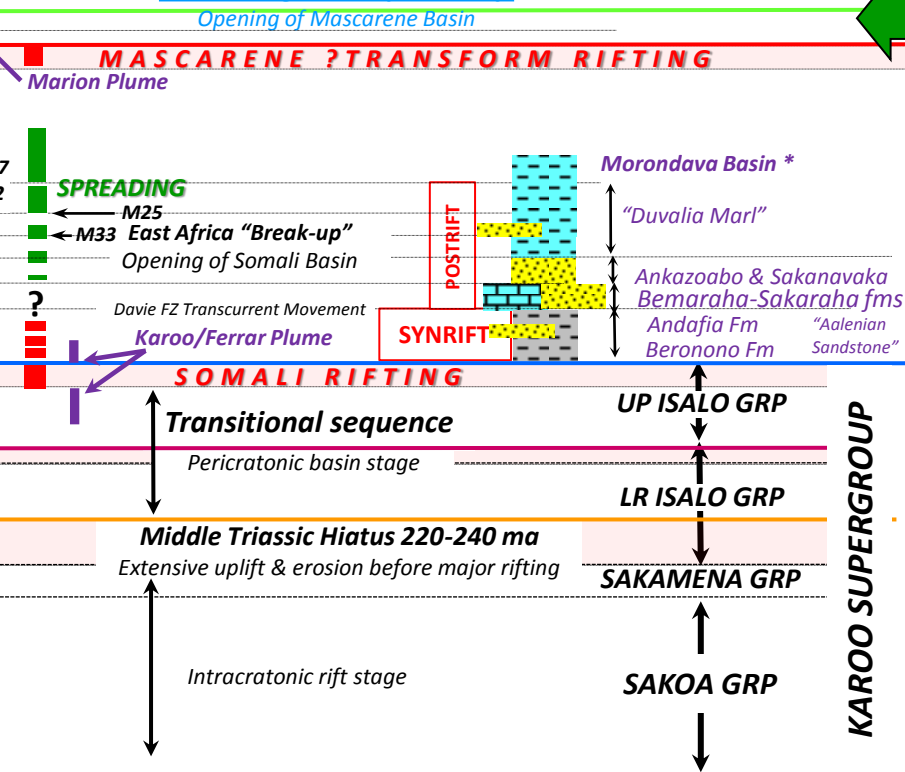
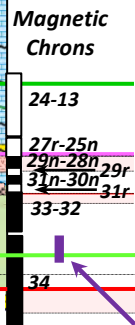
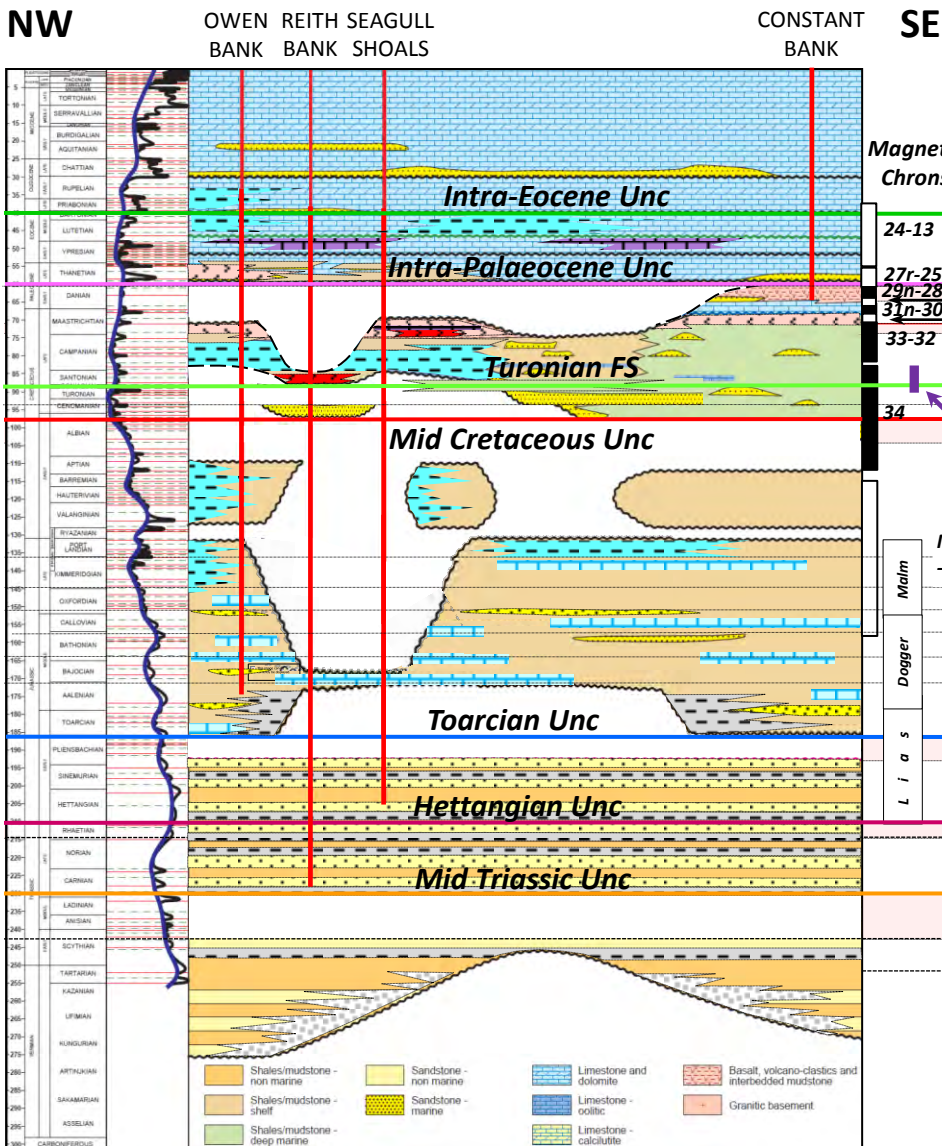

Map by C R Scotese “Plate Tectonic and Paleogeographic reconstructions of the Western Indian Ocean PALEOMAP Project

*Geiger & Schweigert 2005 Morondava

Mascarene Latest Postrift – Late Cretaceous

Marine conditions; volcanics possibly due to Gop rifting in the NE

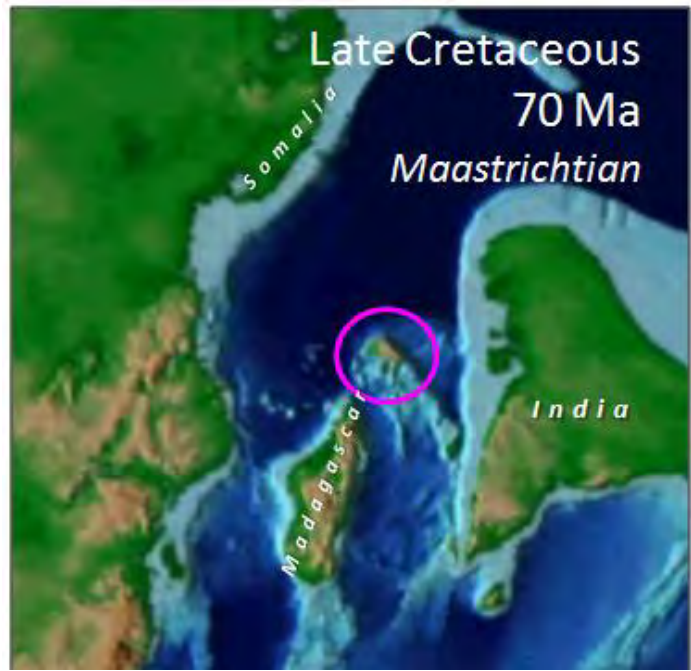
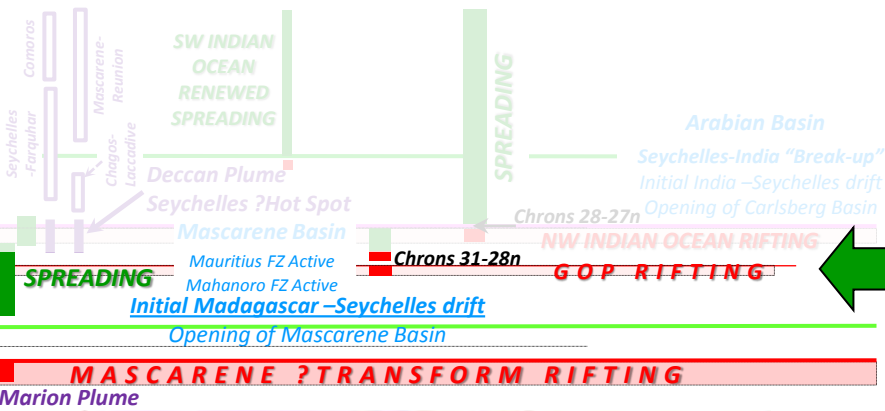
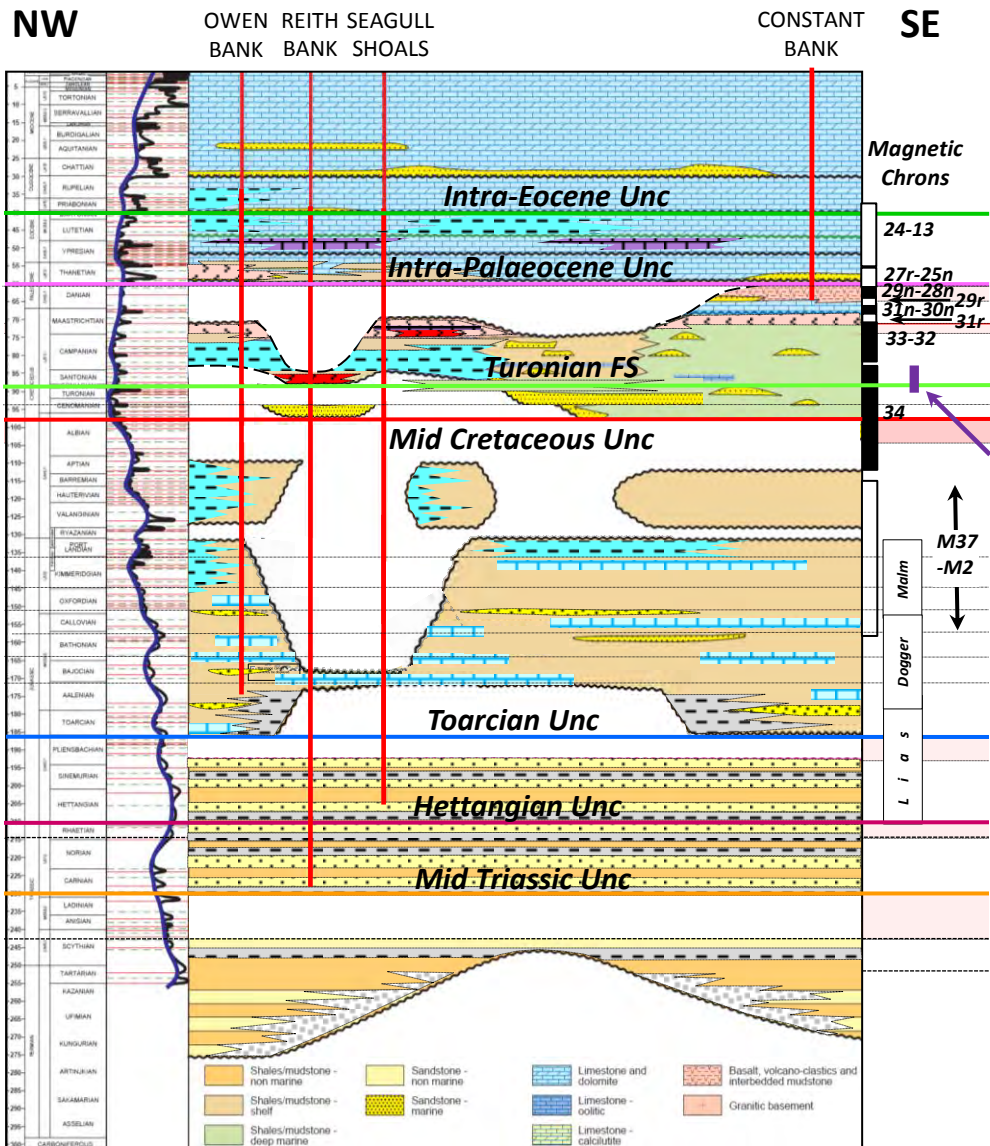

NW Indian Ocean Rift – Middle Palaeocene

NWIO rifting in north & east; structuring & erosion; Deccan flood basalts & ?Seychelles magmatic/volcanics

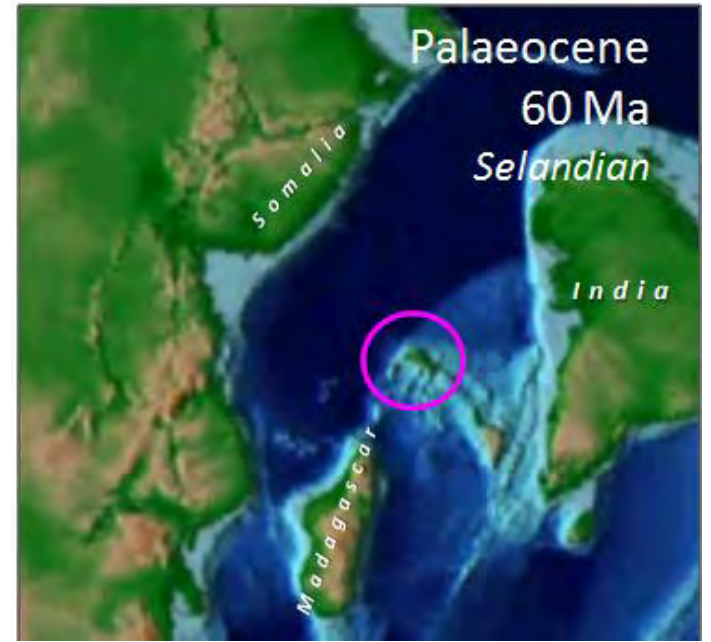
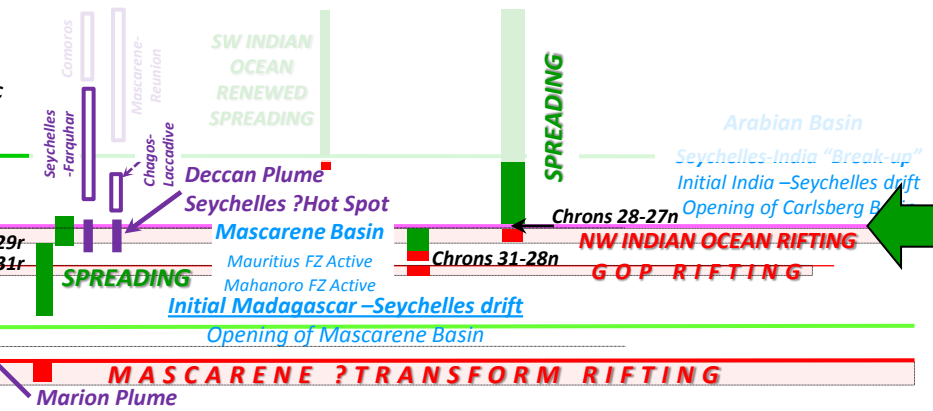
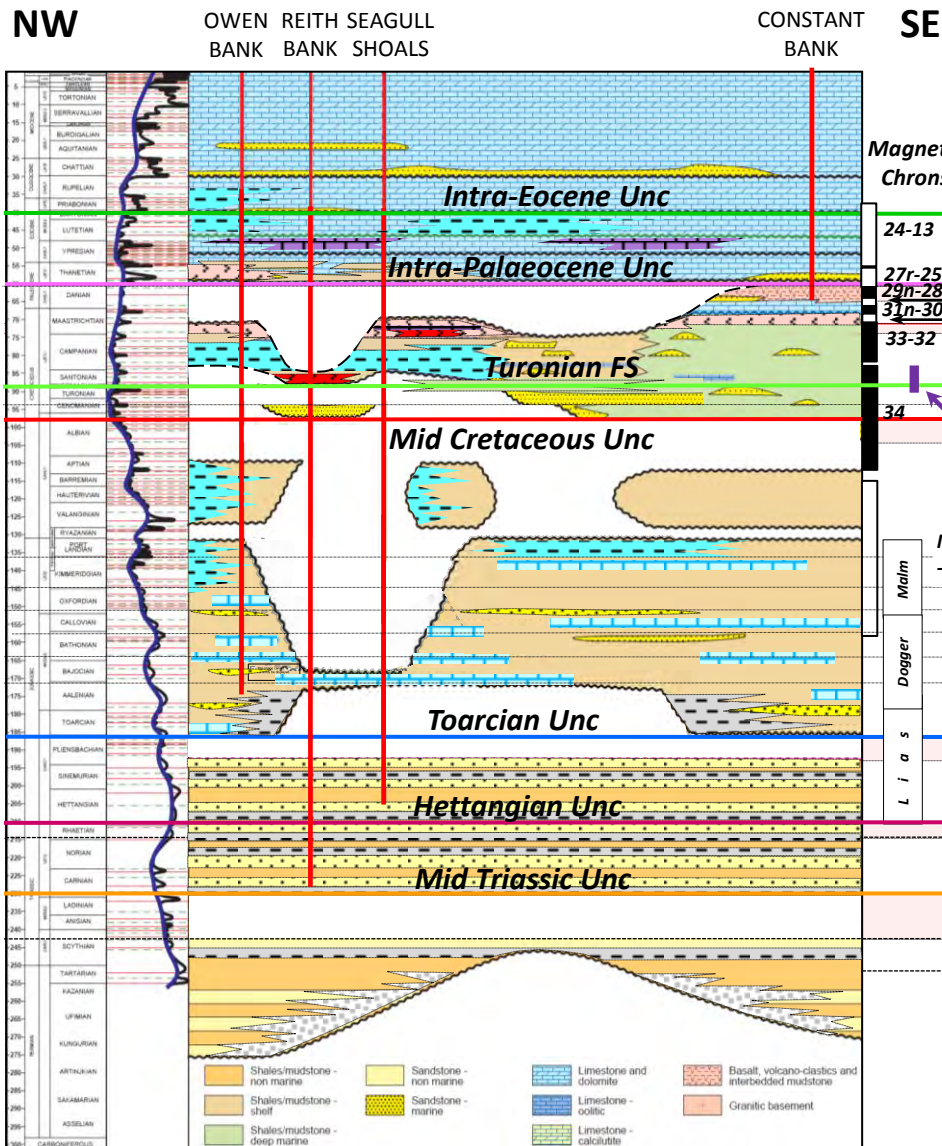

NW Indian Ocean Spreading – Early Eocene

Spreading to the northeast continued; mid ocean isolation; carbonate platform conditions persisted to present day

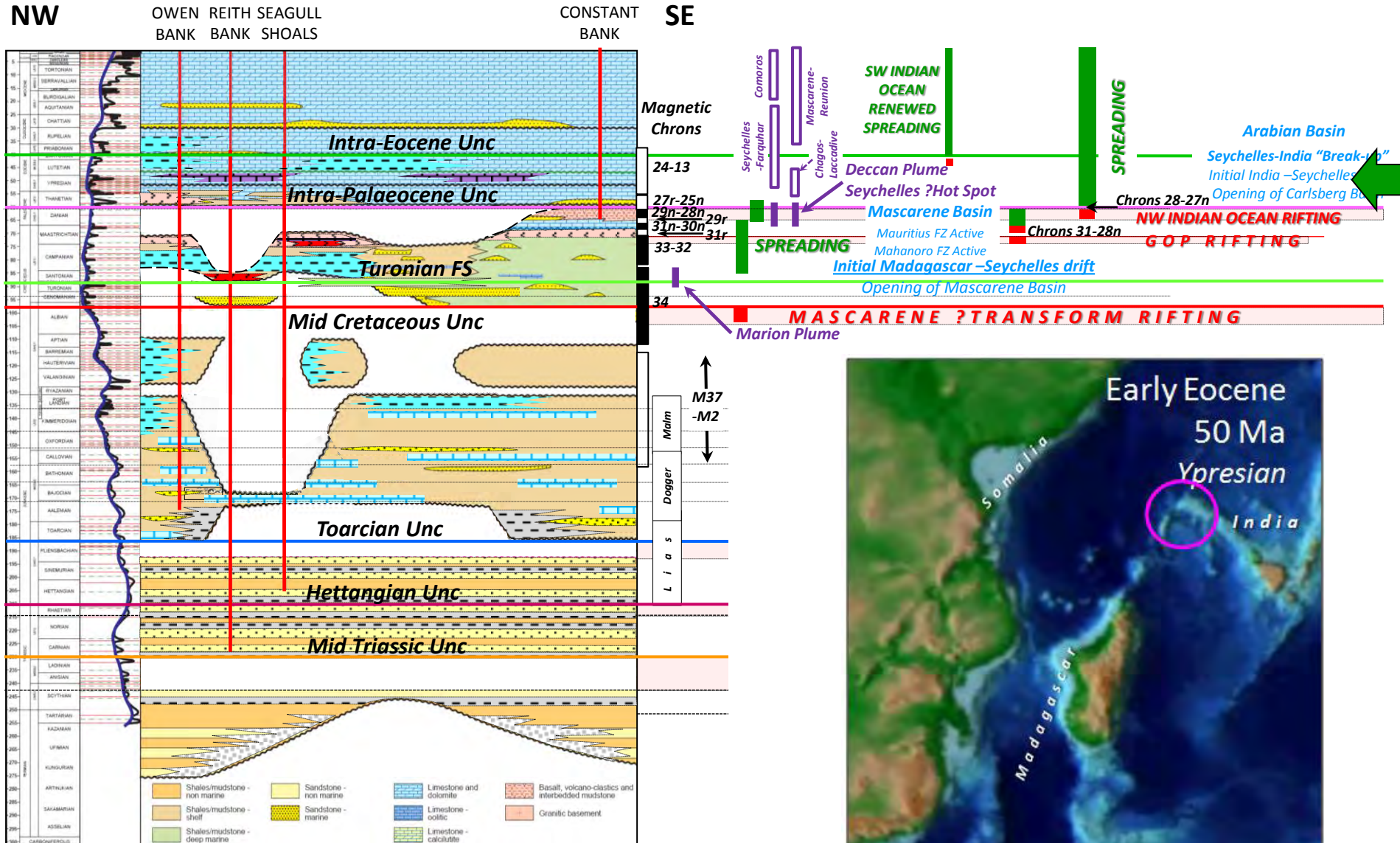

Map by C R Scotese "Plate Tectonic and Paleogeographic reconstructions of the Western Indian Ocean PALEOMAP Project

Regional Context Seychelles Stratigraphy

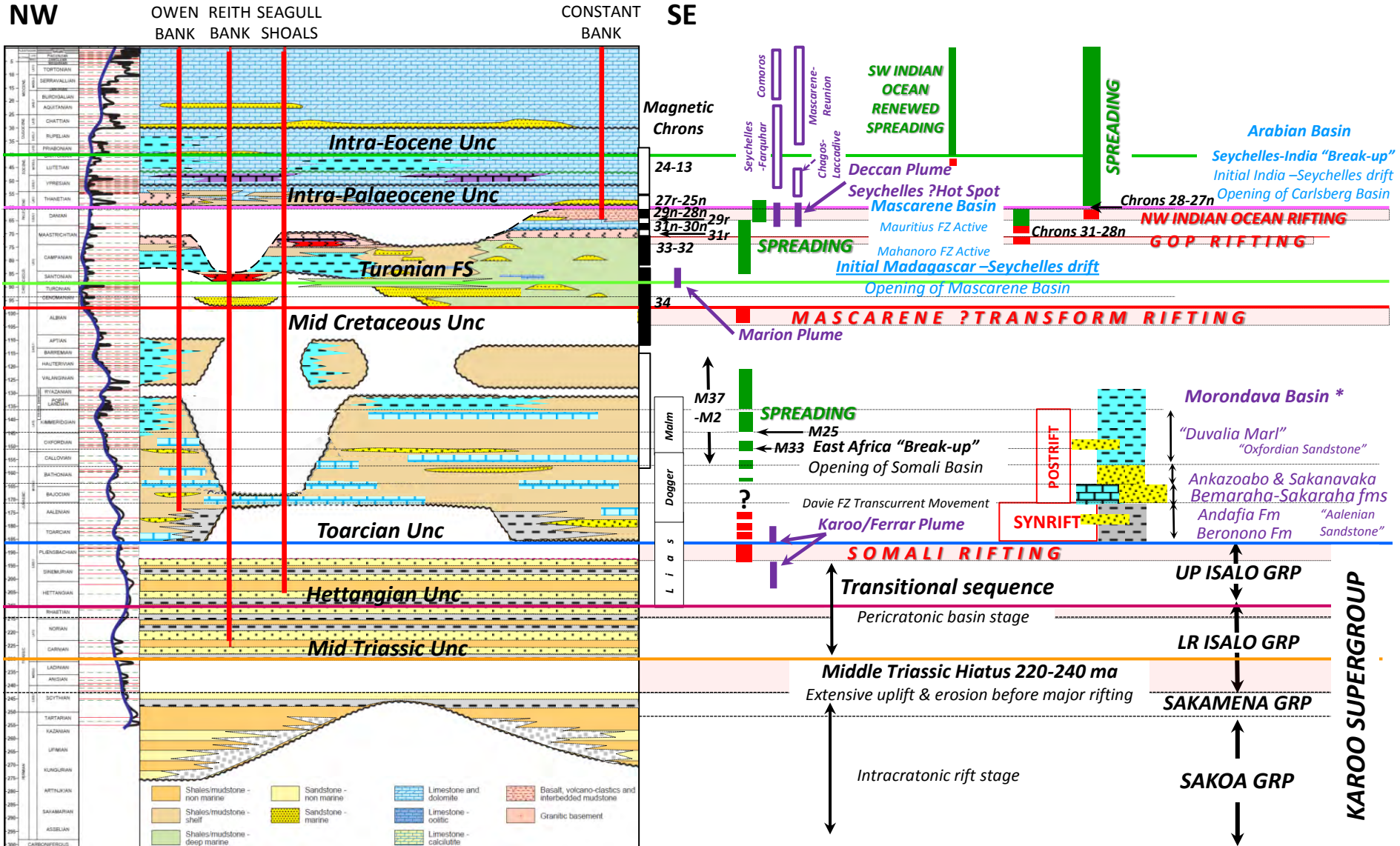

*Geiger & Schweigert 2005 Morondava

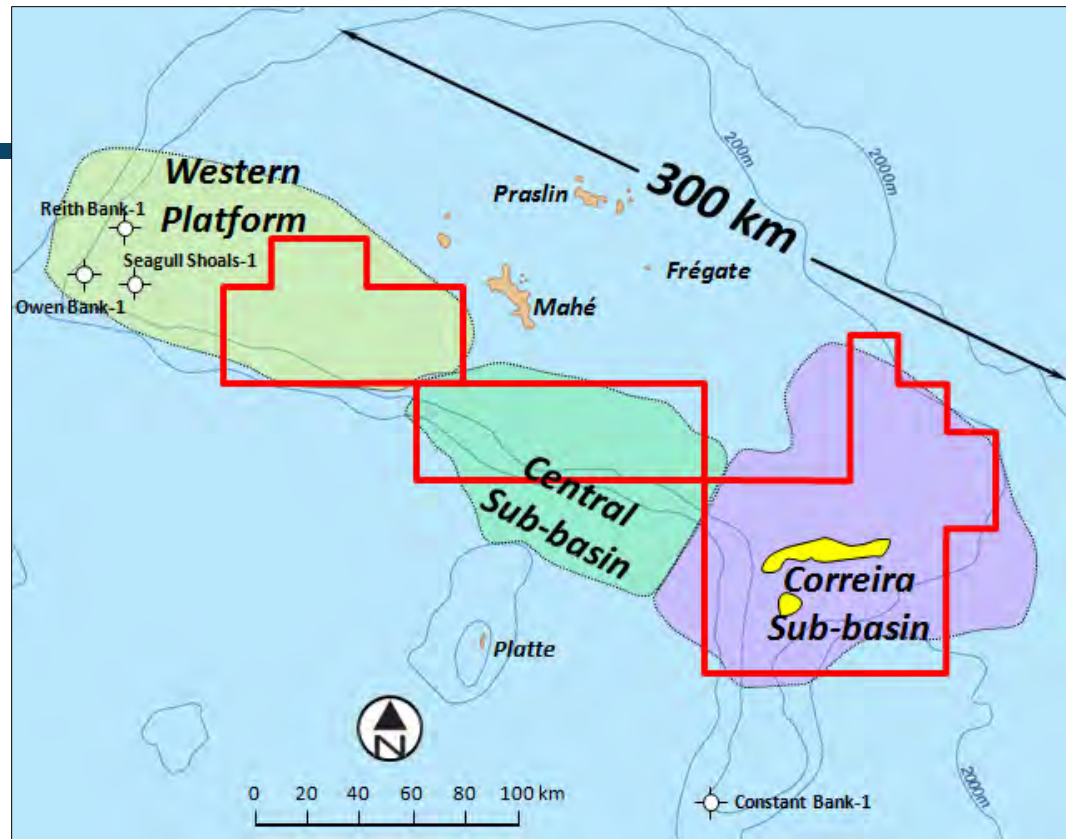
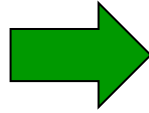

Seychelles Platform

WELL SEQUENCE IDENTIFICATION

Seychelles Well Stratigraphy – Main Age Intervals

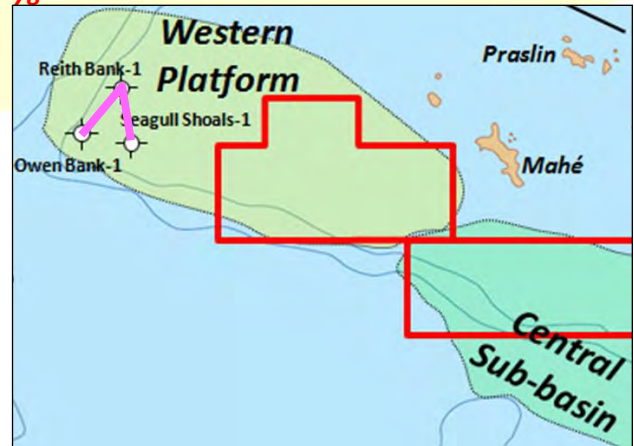
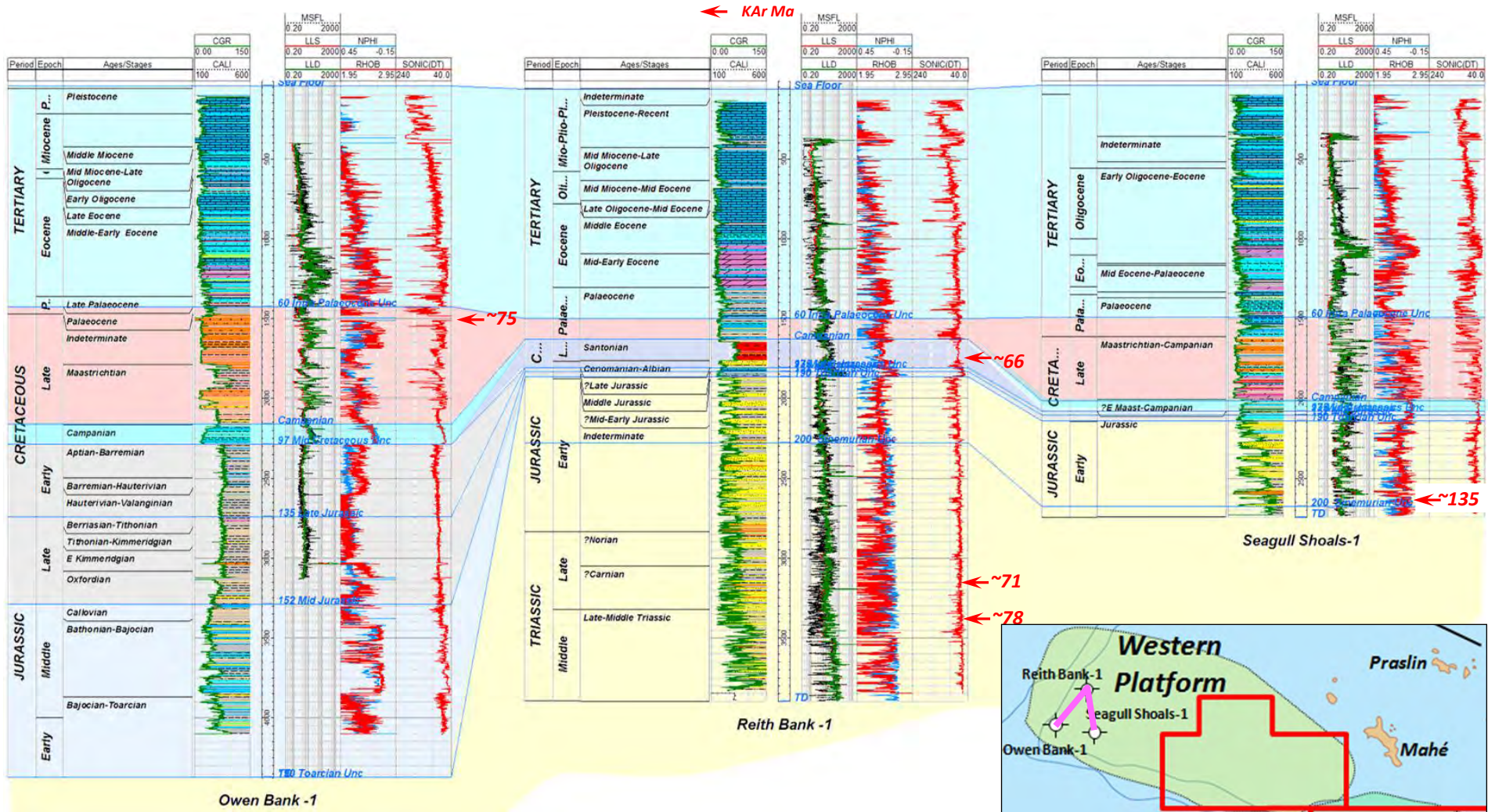

Seychelles Well Stratigraphy – Formations & Tectonic Nomenclature

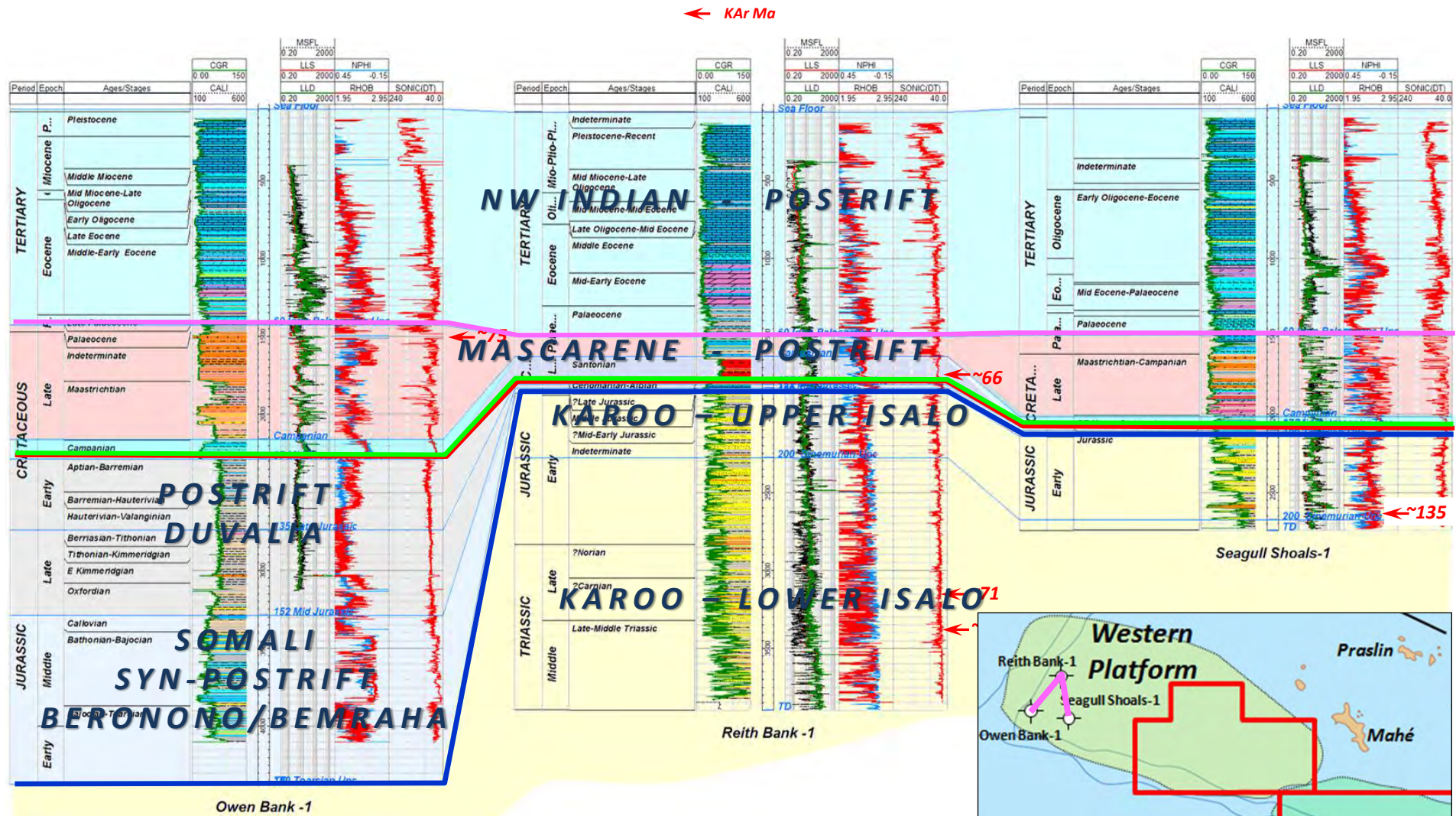

Seychelles Platform

CALIBRATION AGAINST REGIONAL ANALOGUES

Seychelles Well Stratigraphy – Ties to Madagascar

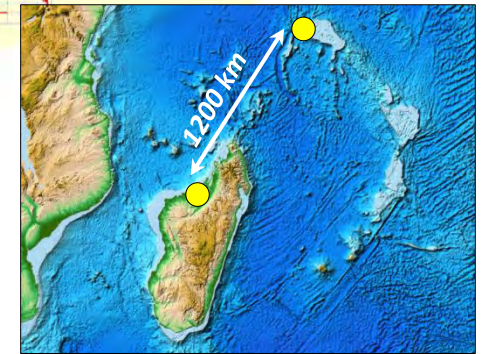
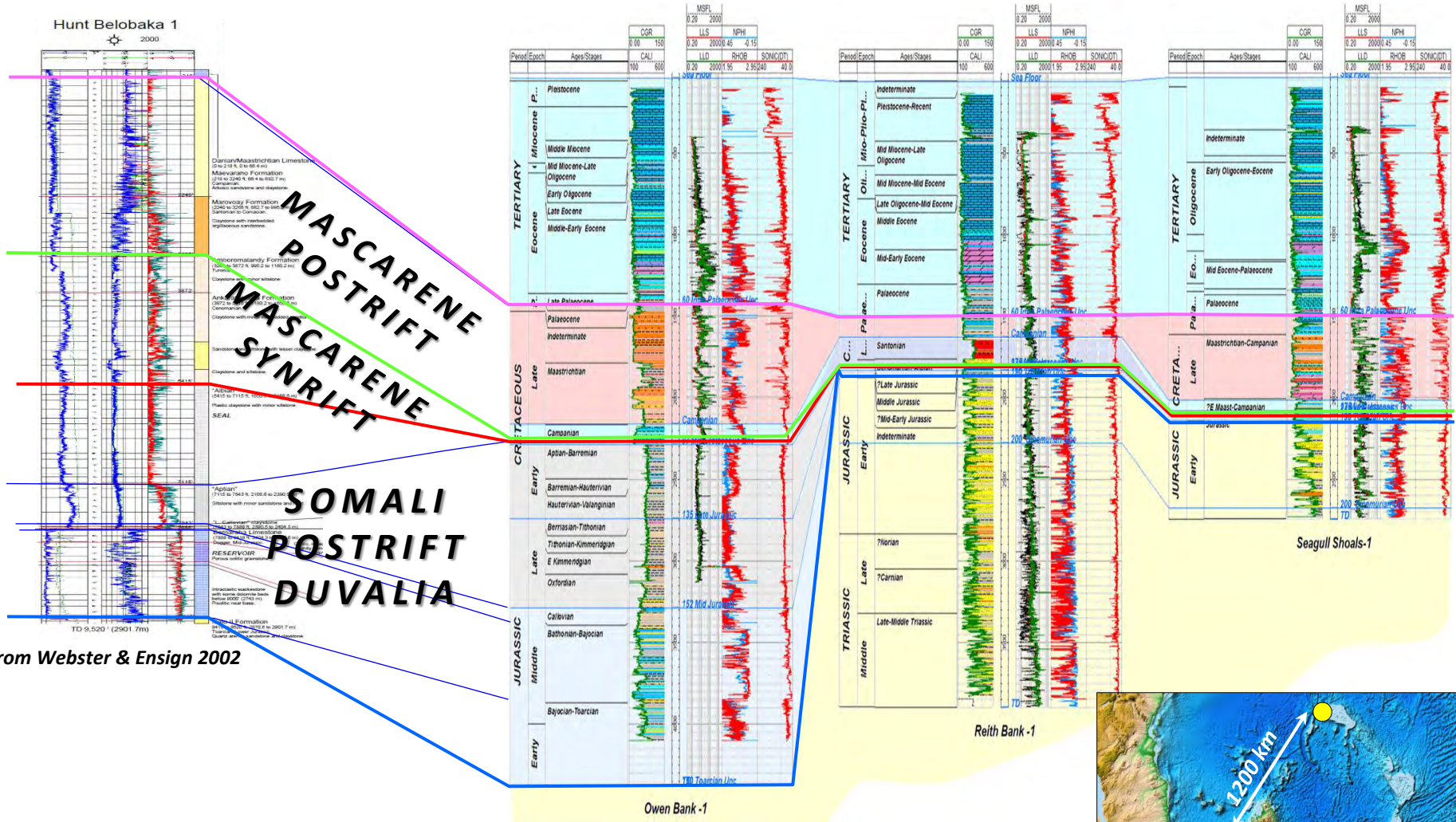

Seismic-to-Well Ties Onshore Majunga Basin NW Madagascar

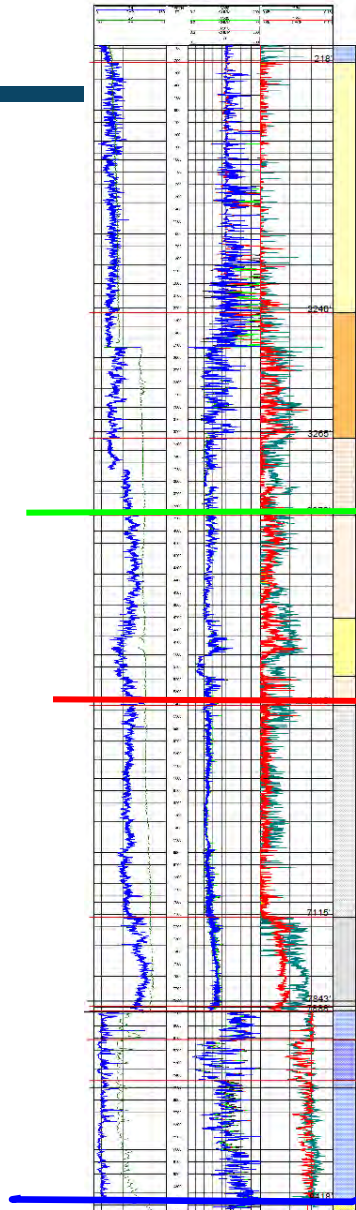

**MASCARENE
POSTRIFT EQUIVALENT**

Turonian FS

**MASCARENE
SYNRIFT EQUIVALENT**

Mid Cretaceous Unc

**SOMALI
POSTRIFT EQUIVALENT**

Base Toarcian Unc

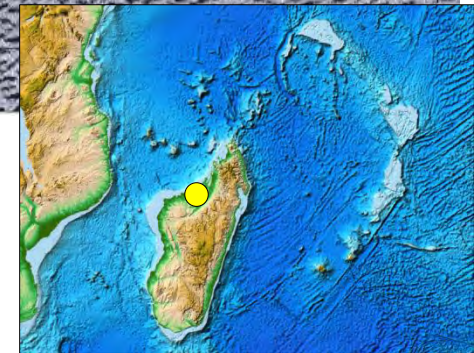
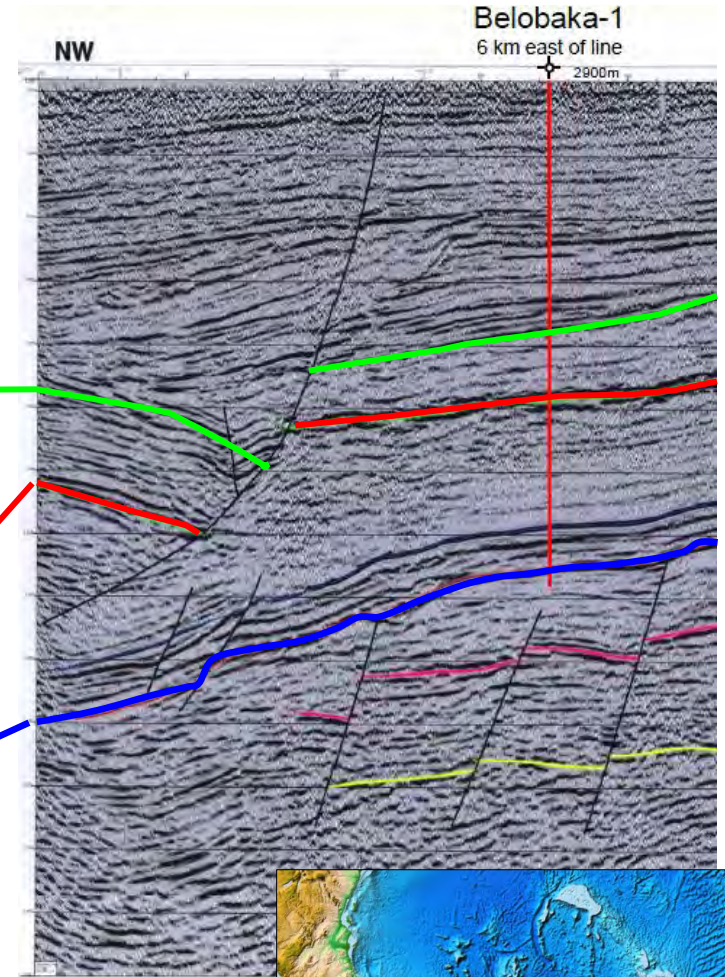

From Webster & Ensign 2002

Seismic-to-Well Ties Onshore Majunga Basin NW Madagascar

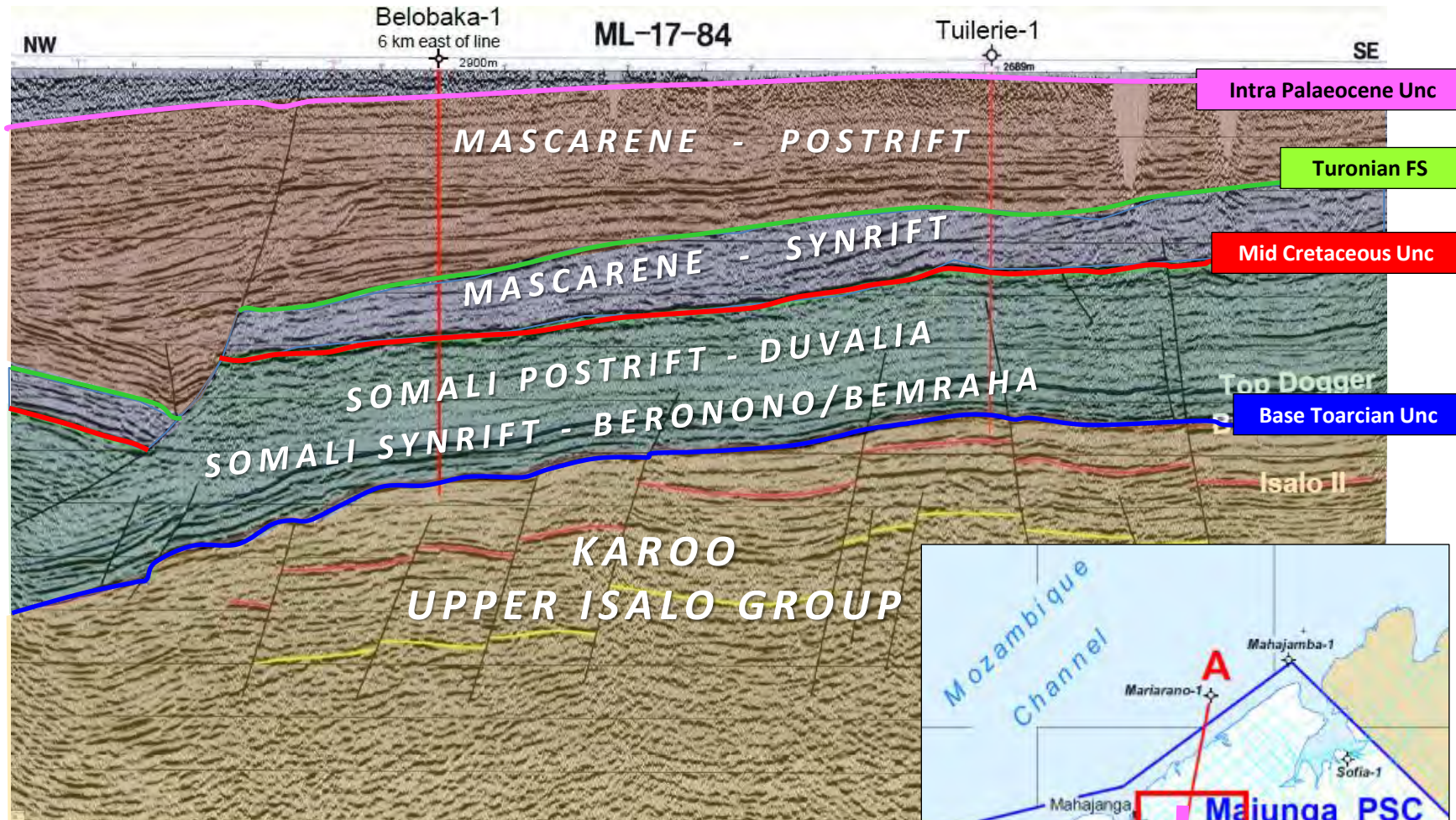

Correira Sub-basin - Seismic Line SY10-039

WNW ← CORREIRA SUB-BASIN → ESE

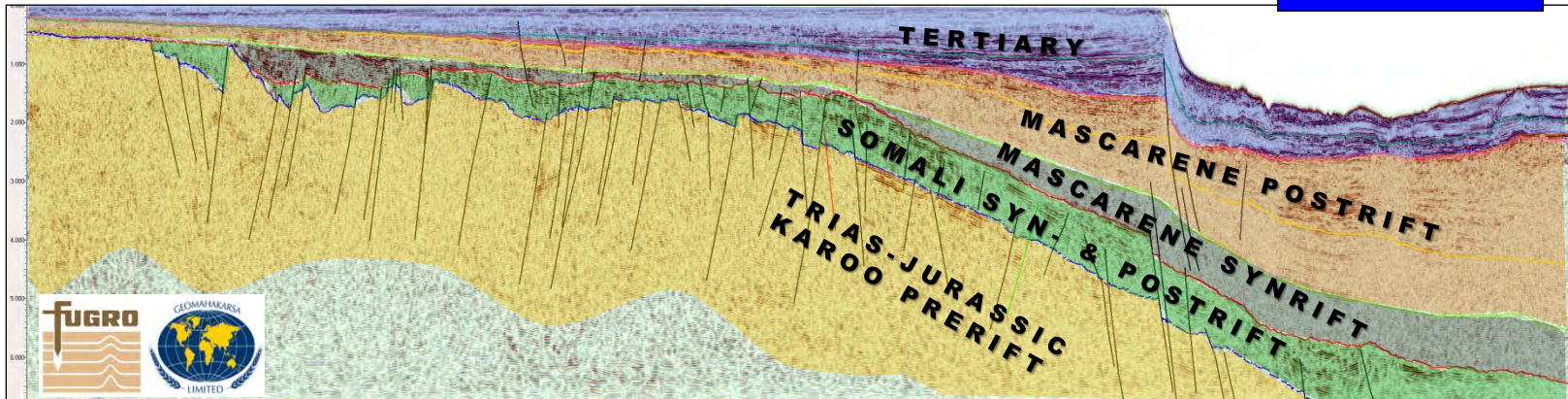
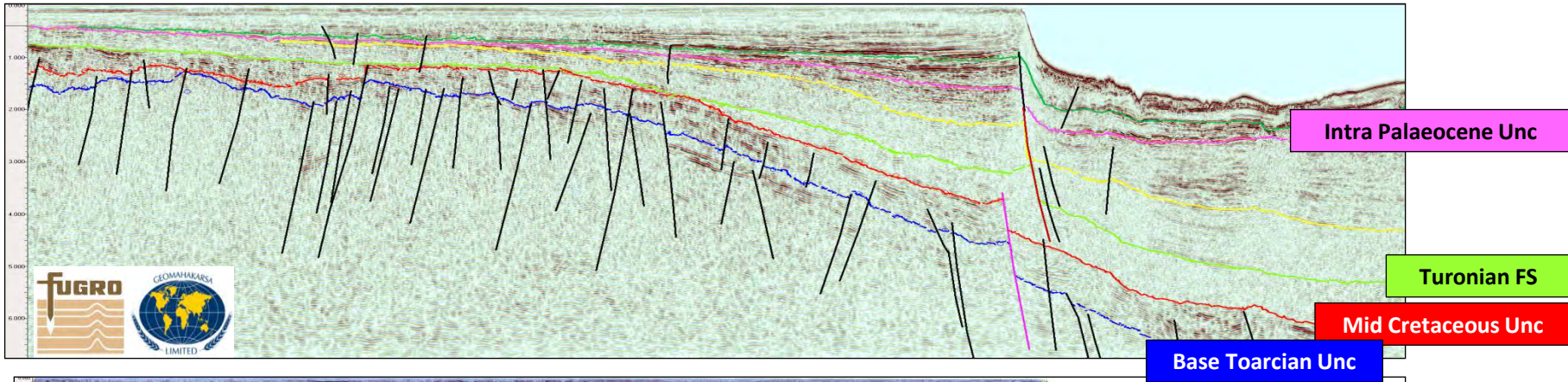

2D Seismic Line SY10-039

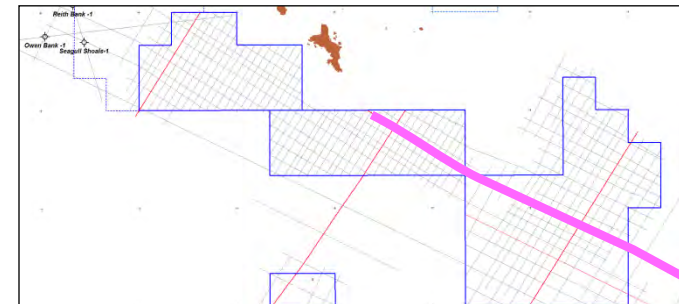

E – M Jurassic Seychelles and NW Madagascar Stratigraphy

NW SEYCHELLES (from WHL Energy 2012)

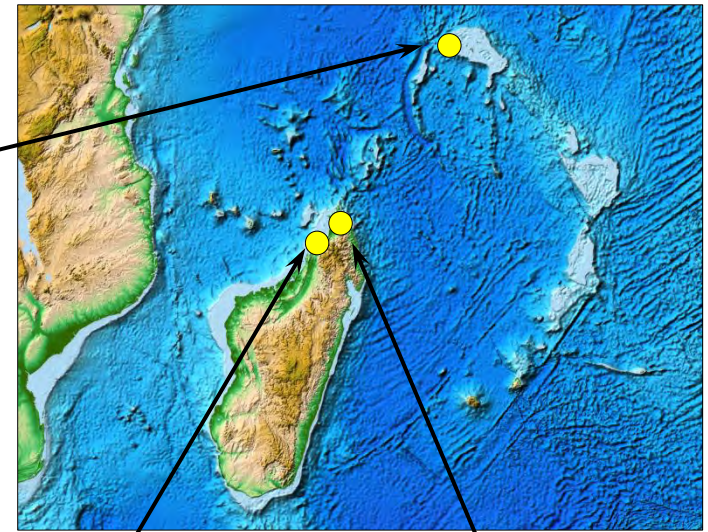

NW MADAGASCAR Antsirana Basin

Ampasindava Sub-basin

Analamera-Ankarana Sub-basin

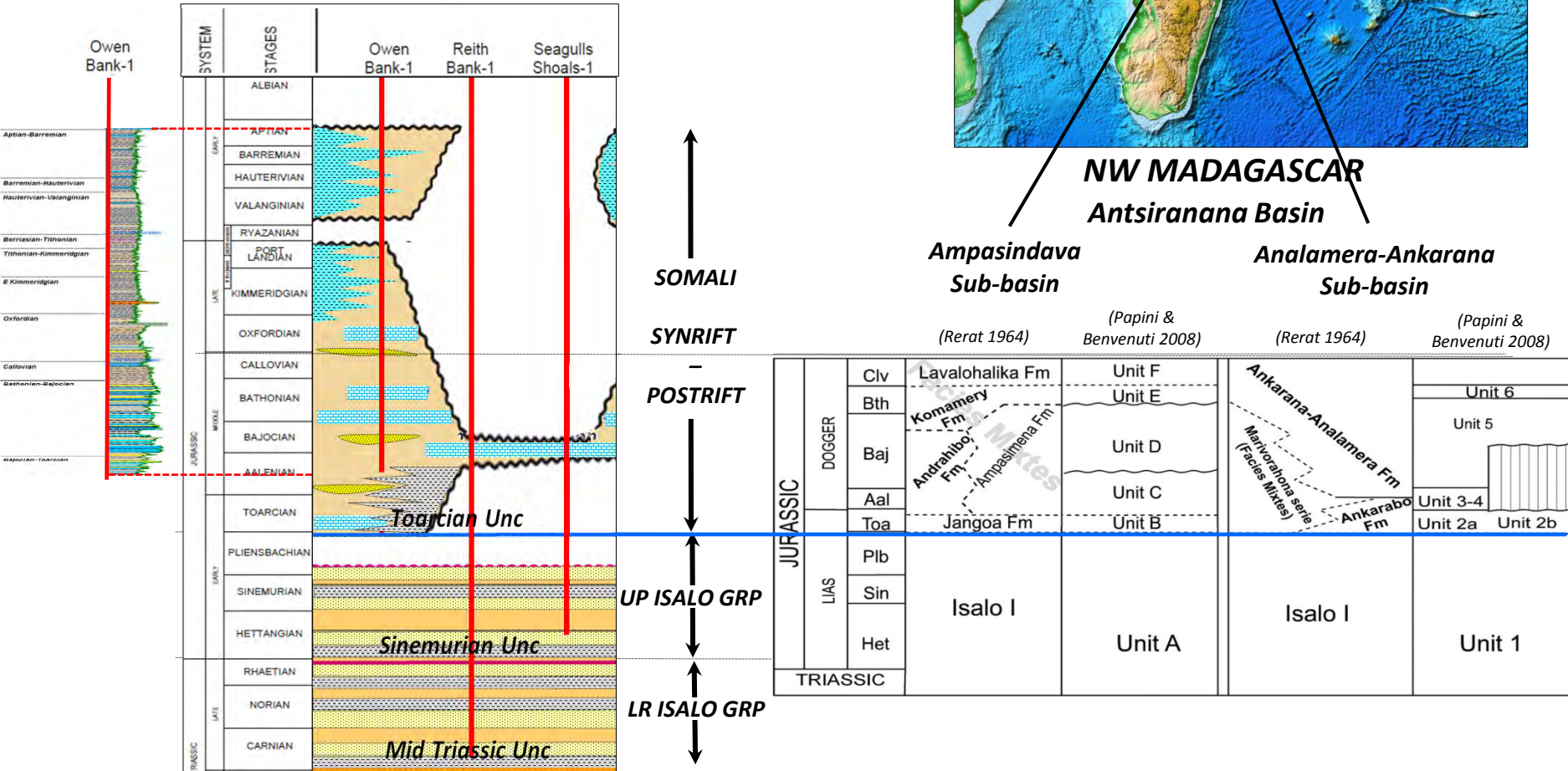

E – M Jurassic Seychelles and Central West Madagascar Stratigraphy

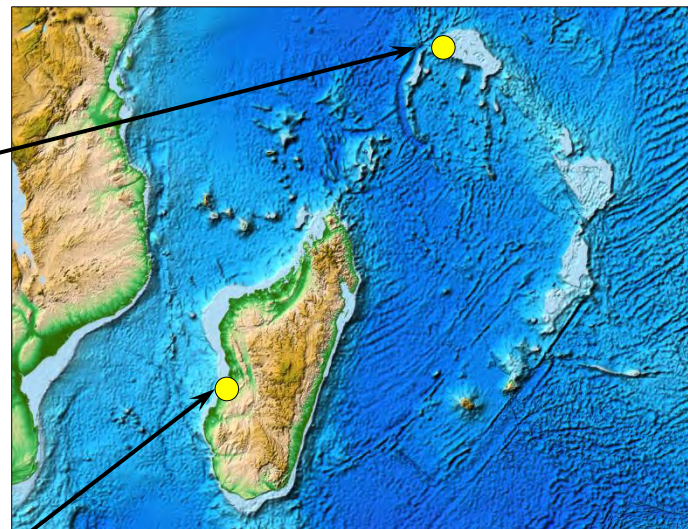

NW SEYCHELLES (from WHL Energy 2012)

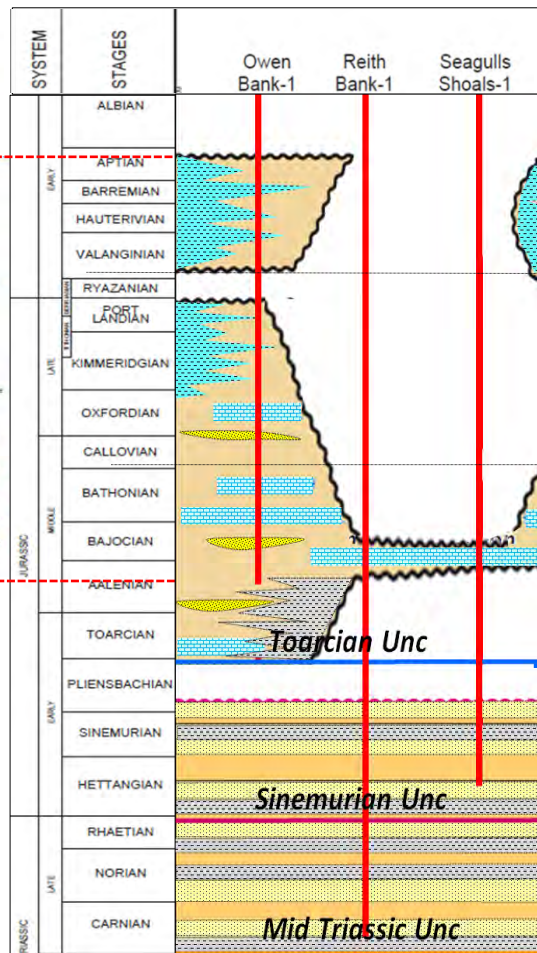

CENTRAL WEST MADAGASCAR Morondava Basin

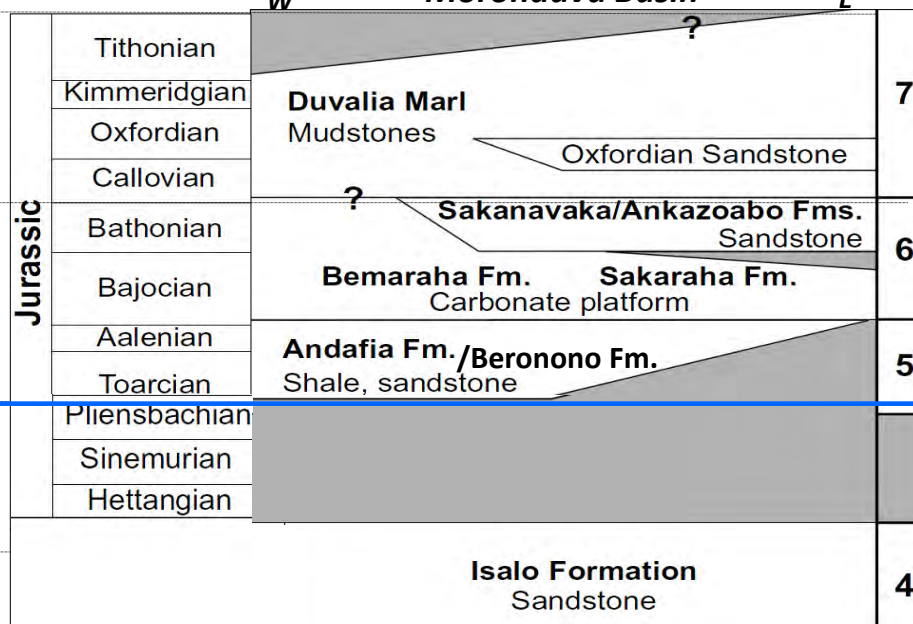

SOMALI
SYNRIFT
-
POSTRIFT

UP ISALO GRP

LR ISALO GRP

(Geiger et al 2004)

Somali Syn/Postrift-Karoo Relationship, Offshore Tanzania

From McDonough et al 2012

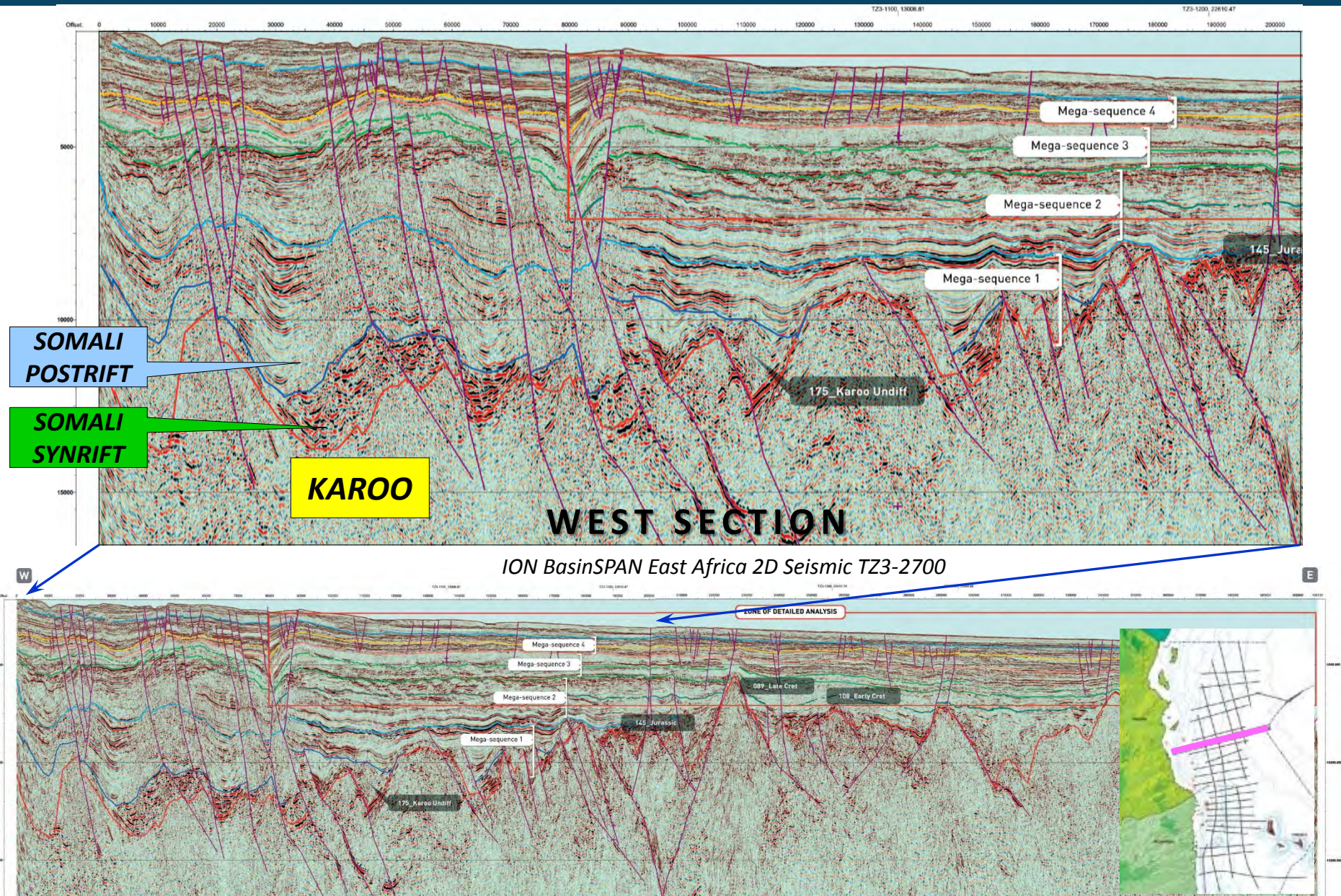

Seychelles – Somali and Mascarene Tectonics & Sedimentation

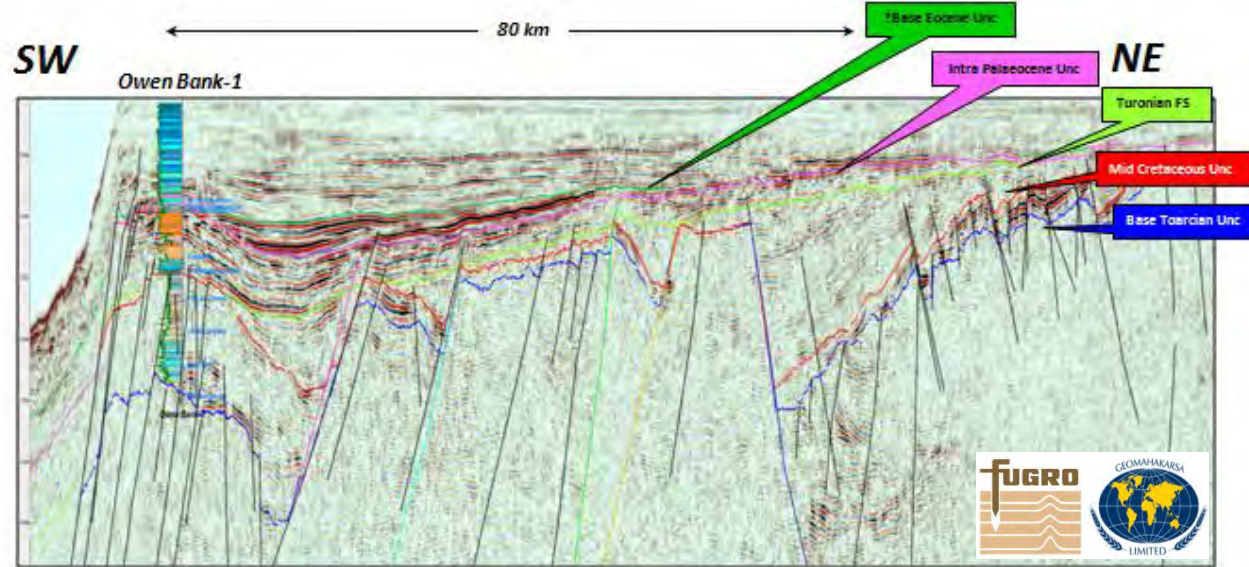

2D Seismic Line SY10-008

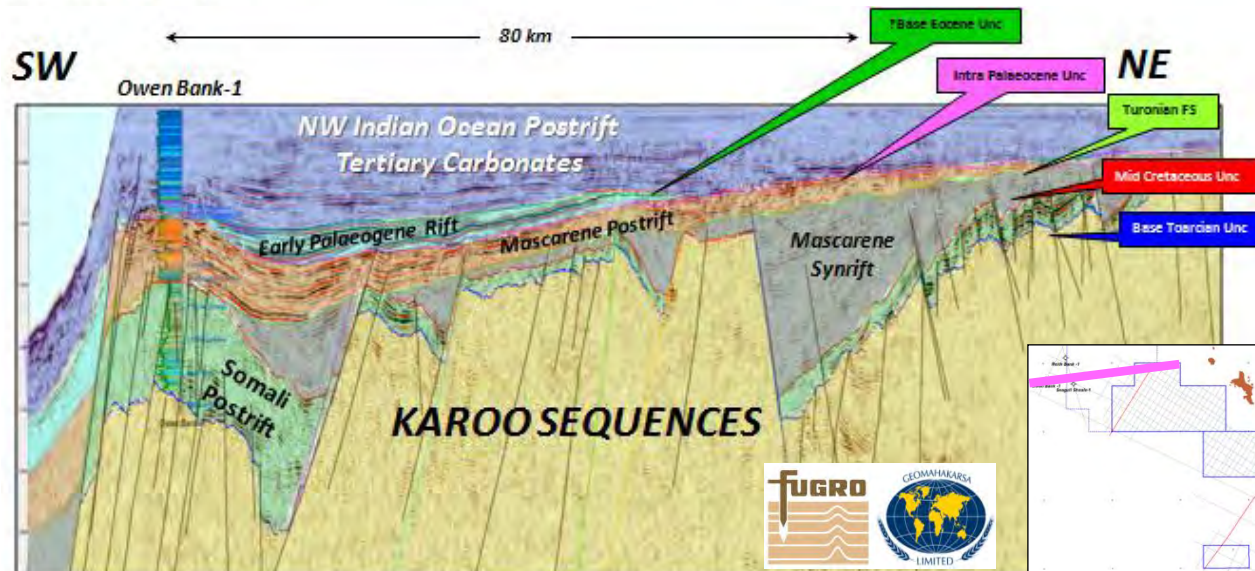

2D Seismic Line SY10-008

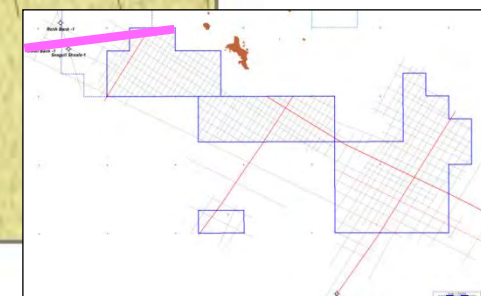

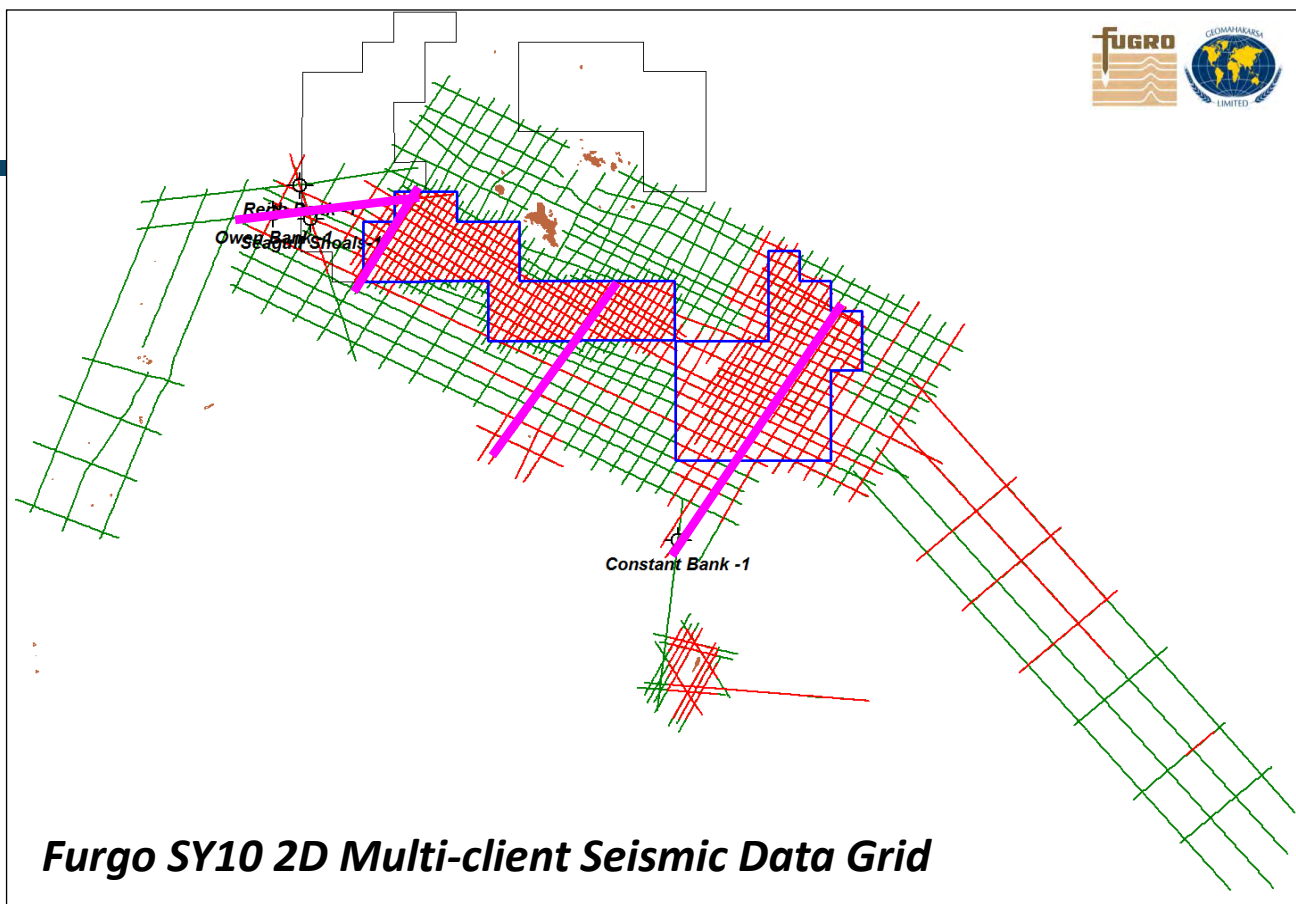

Seychelles Platform

SEISMIC SEQUENCE INTERPRETATION

Seismic Line SY10-008 – Seismic Sequences

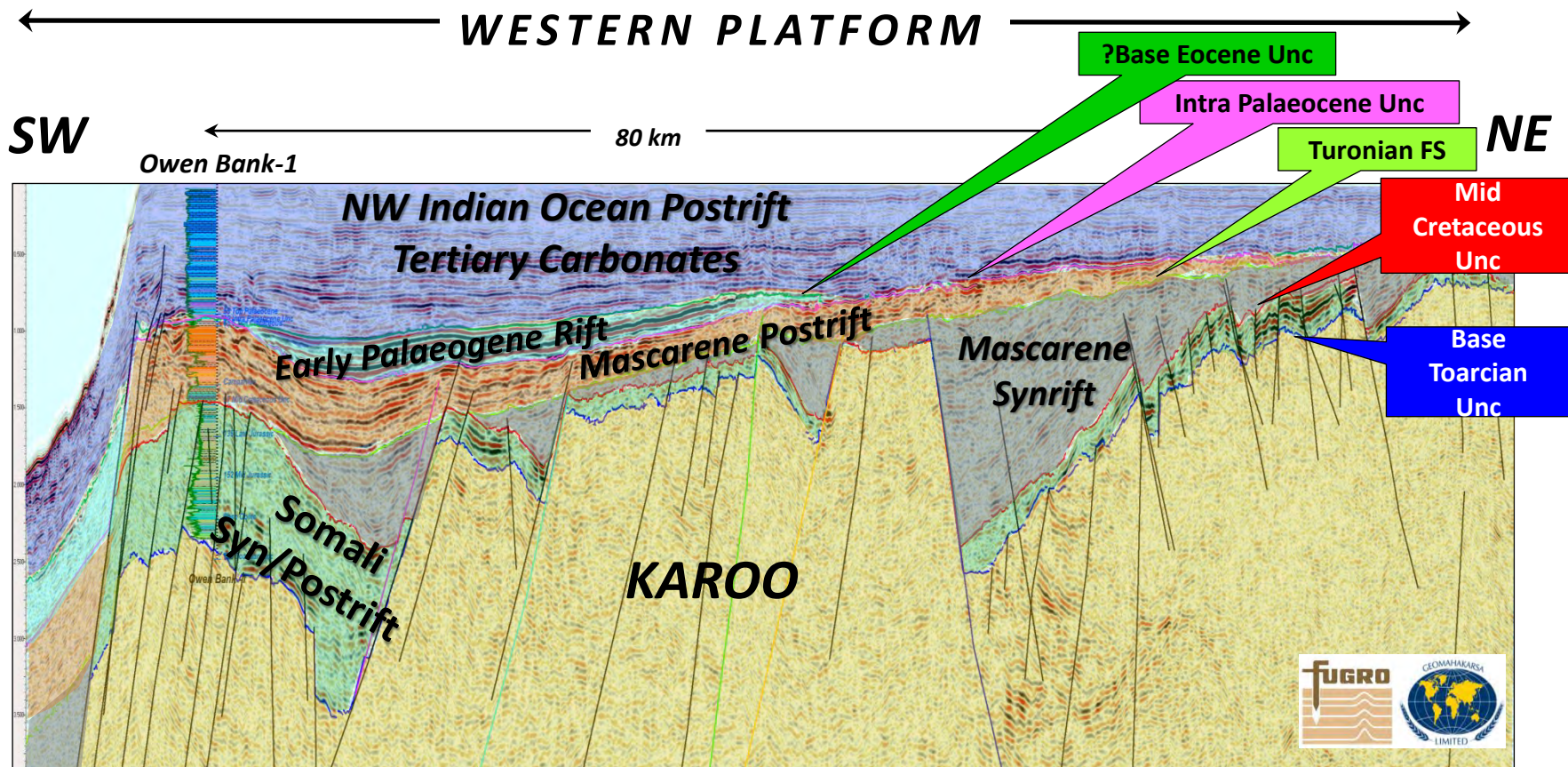

2D Seismic Line SY10-008

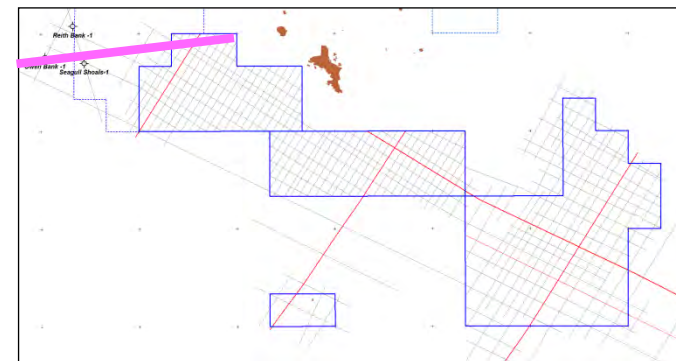

Seismic Line SY10-028 – Seismic Sequences

← WESTERN PLATFORM →

SSW ← 90 km → NNE

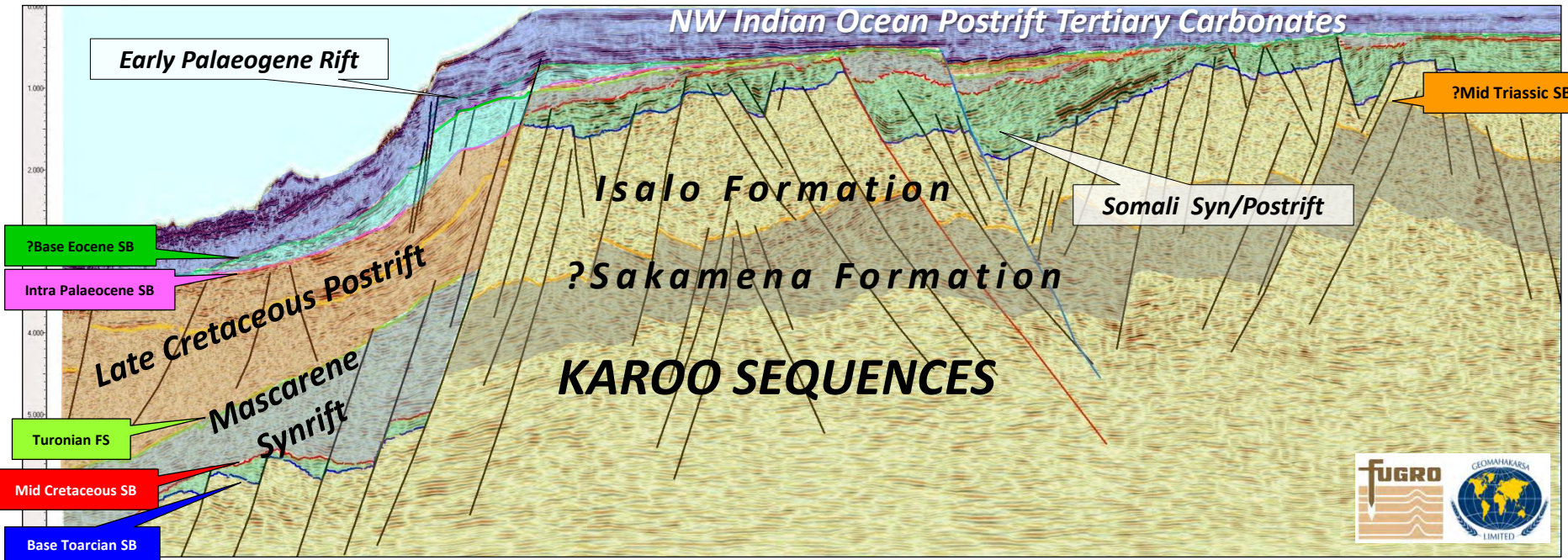

2D Seismic Line SY10-028

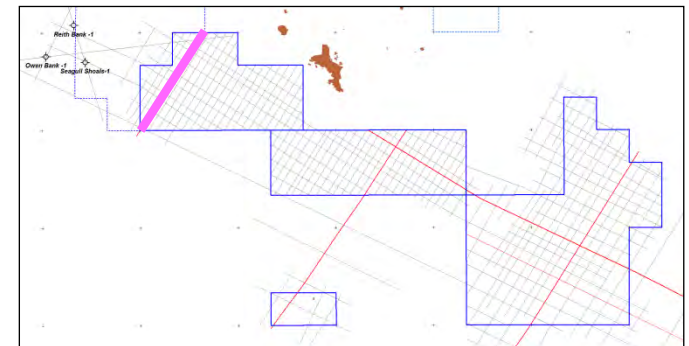

Seismic Line SY10-090 – Seismic Sequences

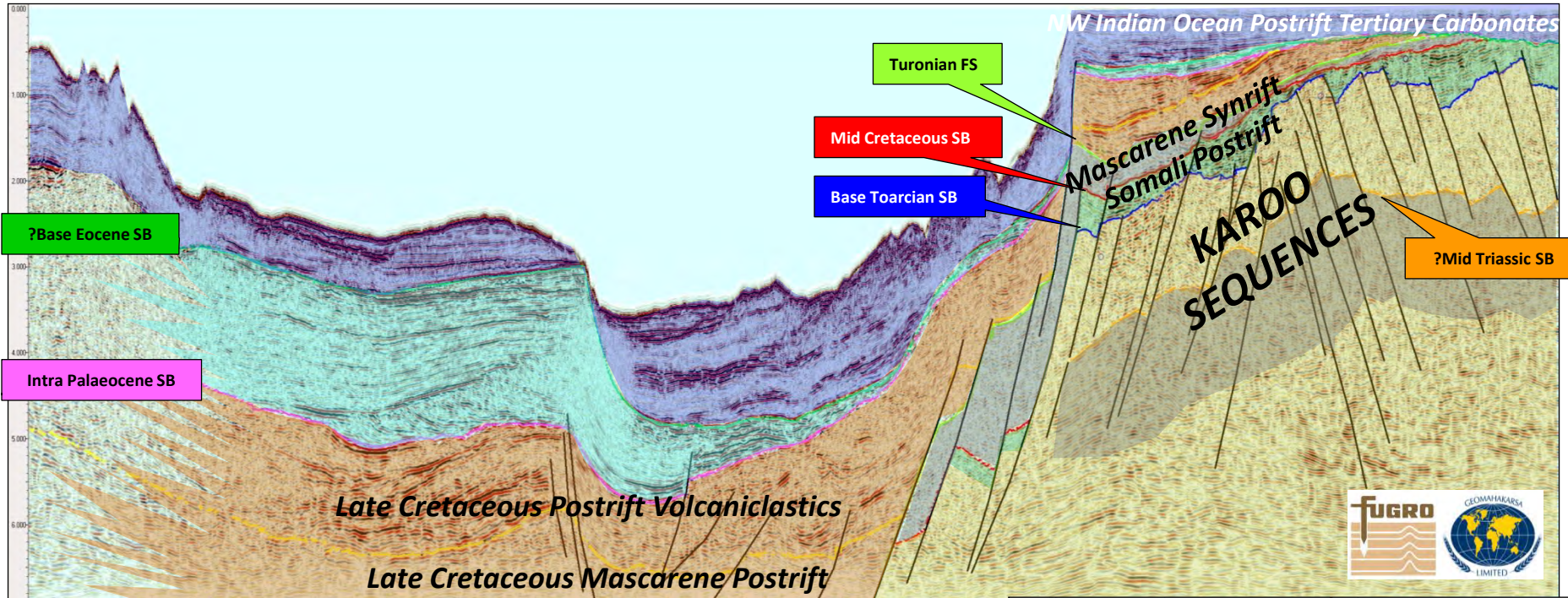
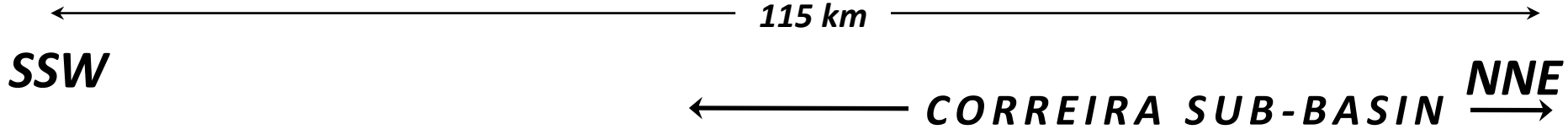

2D Seismic Line SY10-090

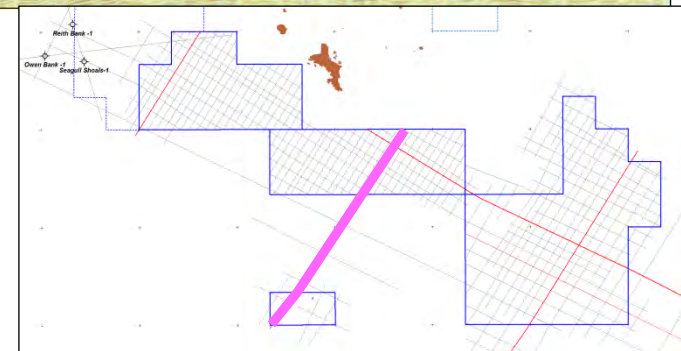

Seismic Line SY10-128 – Seismic Sequences

CORREIRA SUB-BASIN

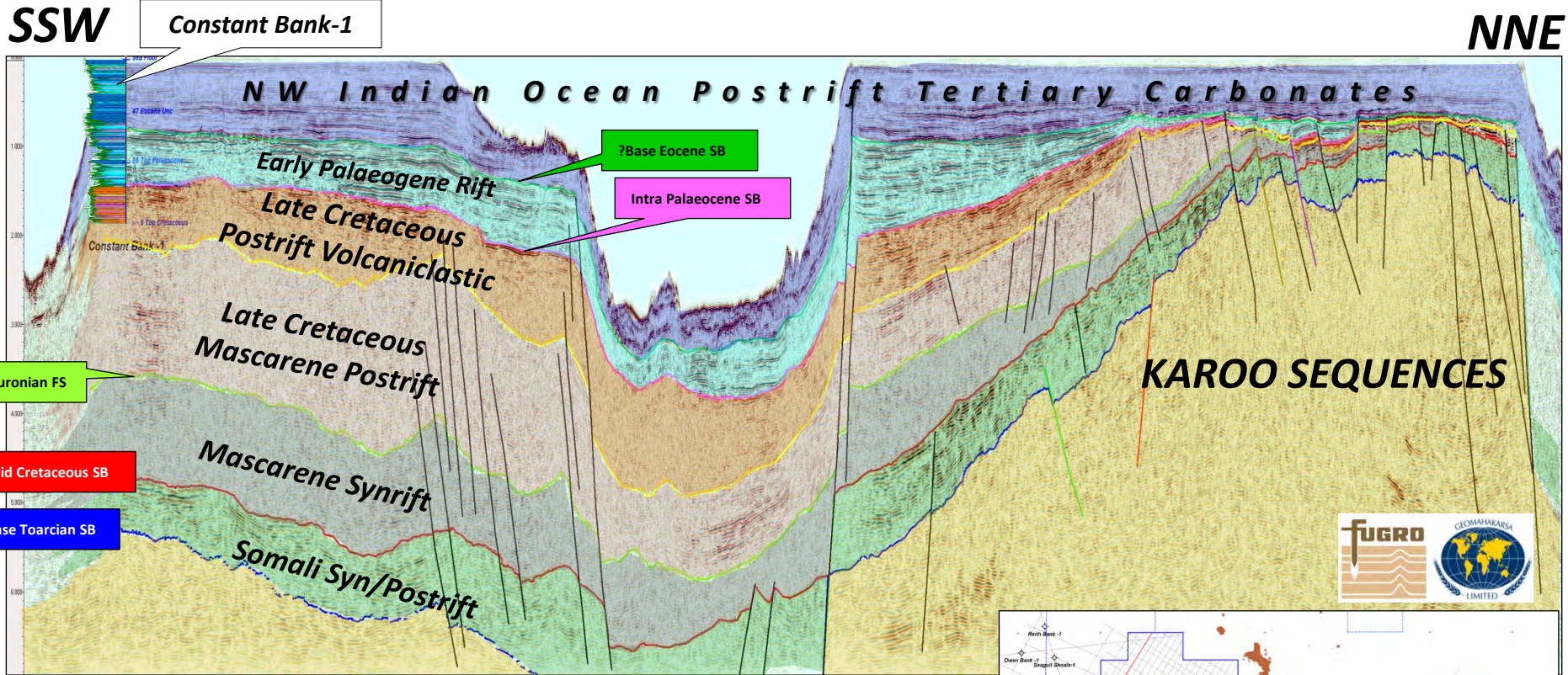

2D Seismic Line SY10-128

100 km

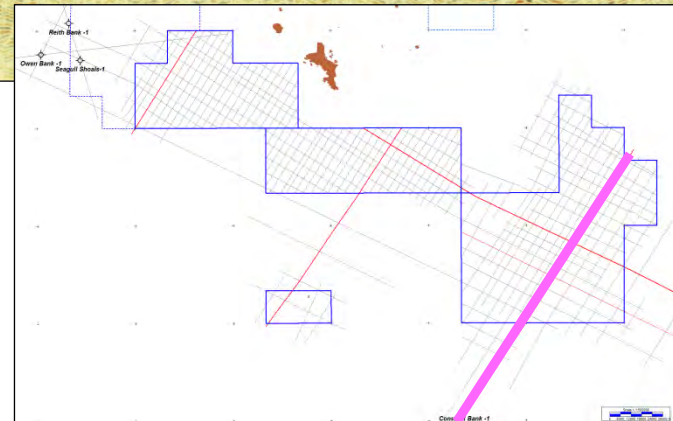

Seychelles Platform

DEPOSITIONAL SEQUENCES

Seychelles Platform

KAROO PRE-RIFT RESERVOIR

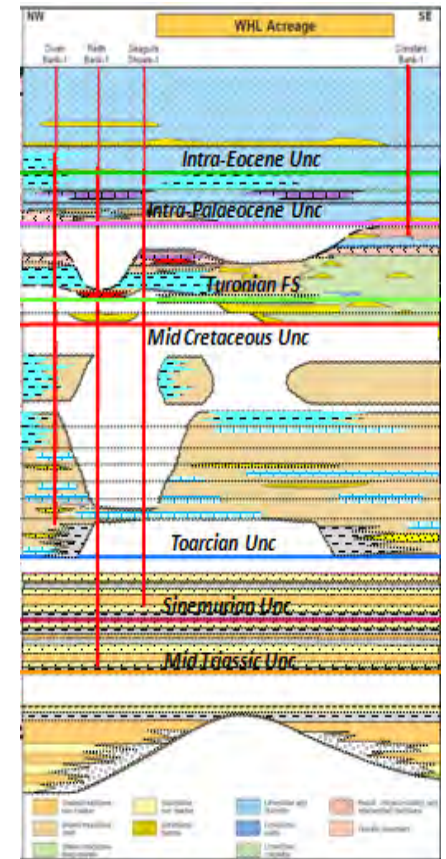

Karoo Sequence – Primary (Isalo) Reservoir

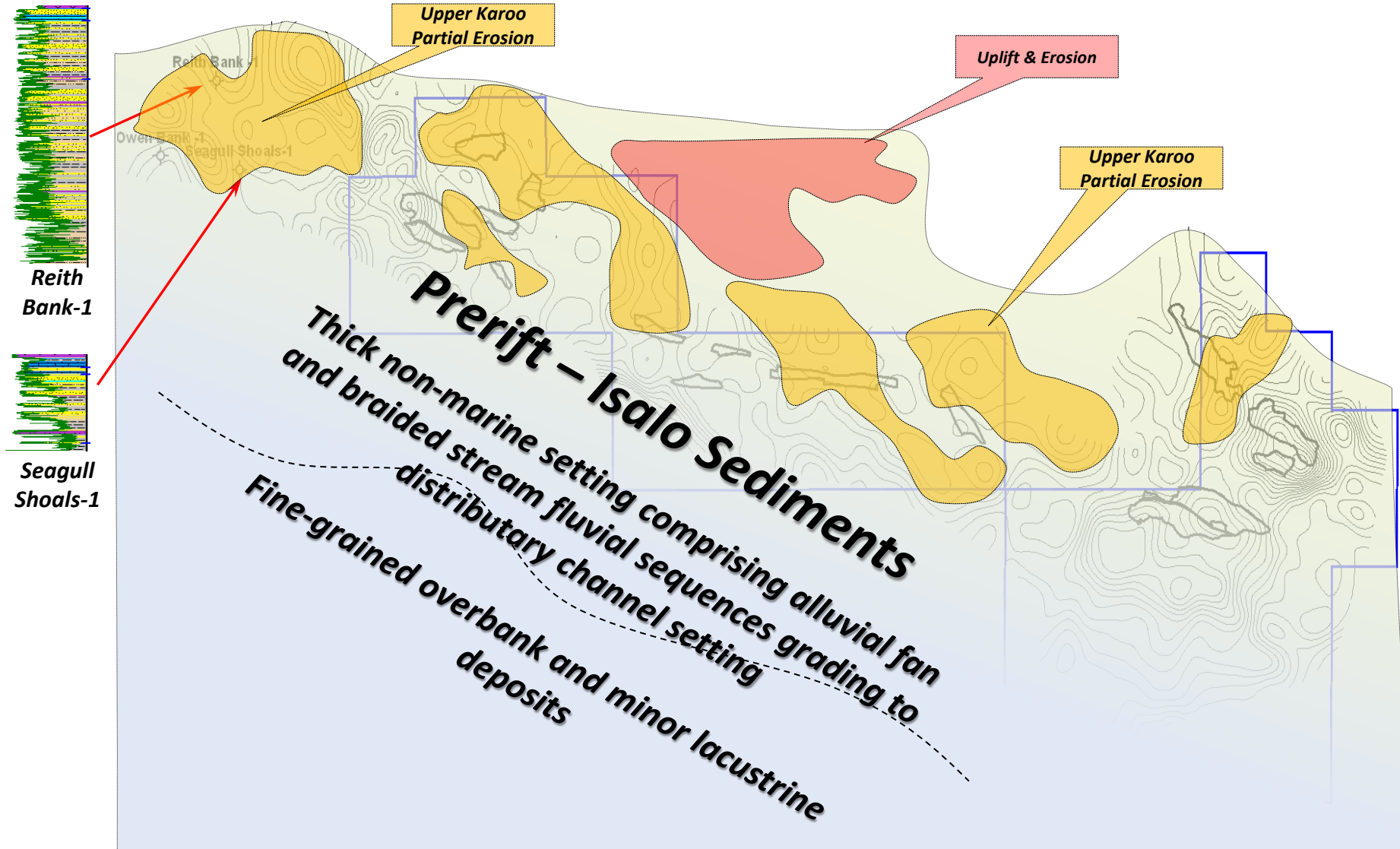

Seychelles Platform

SOMALI RIFT SOURCE & SEAL

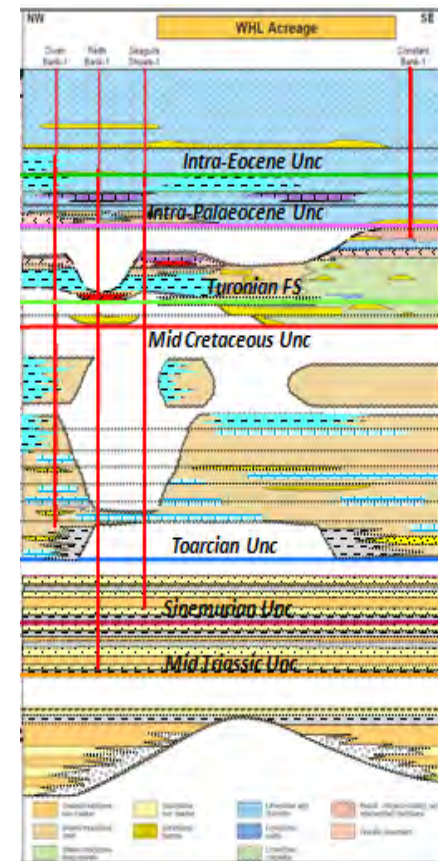

Somali Late Synrift-Postrift Depositional Setting (Toarcian-Albian)

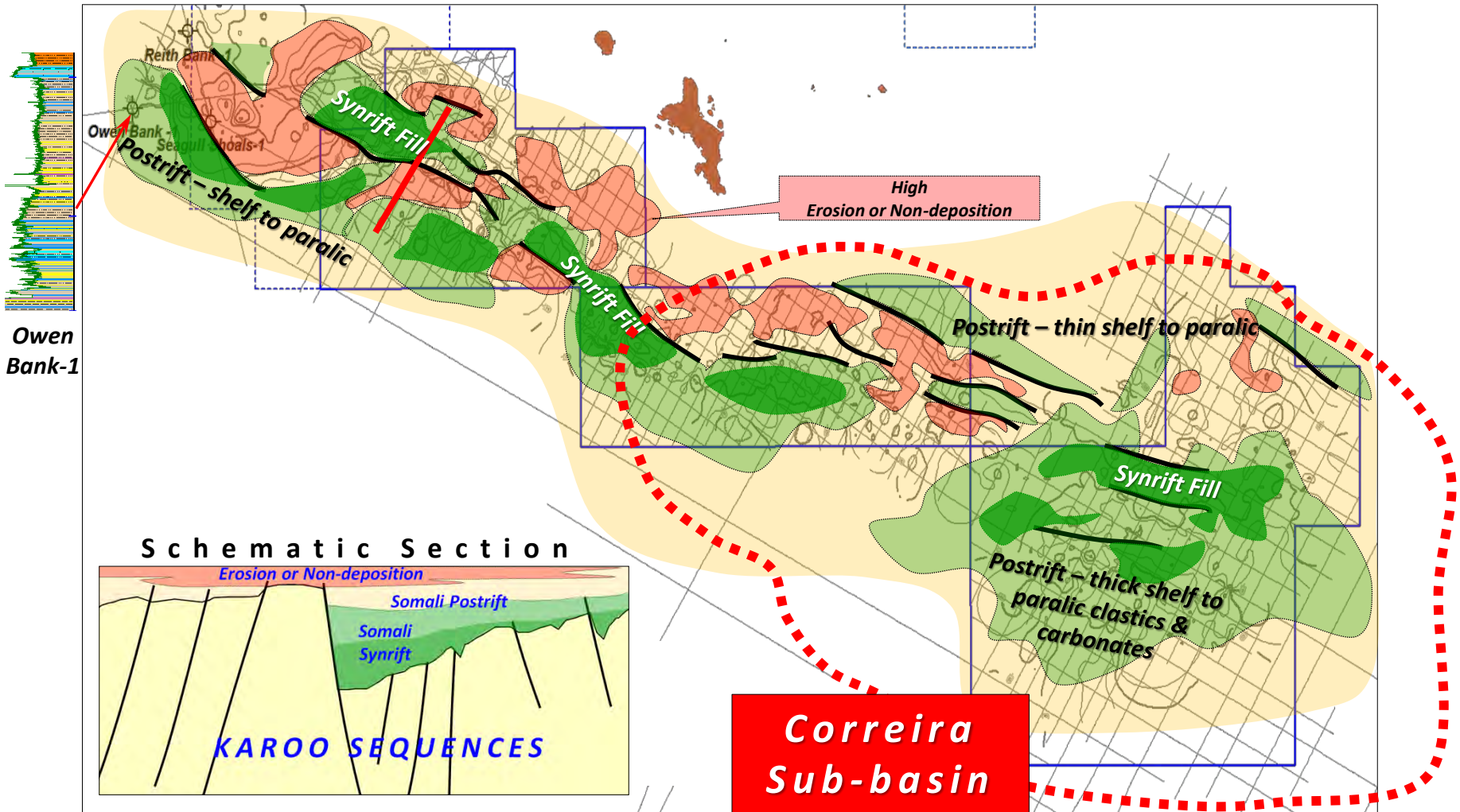

Seychelles Platform

MASCARENE RIFT SEAL, SOURCE & RESERVOIR

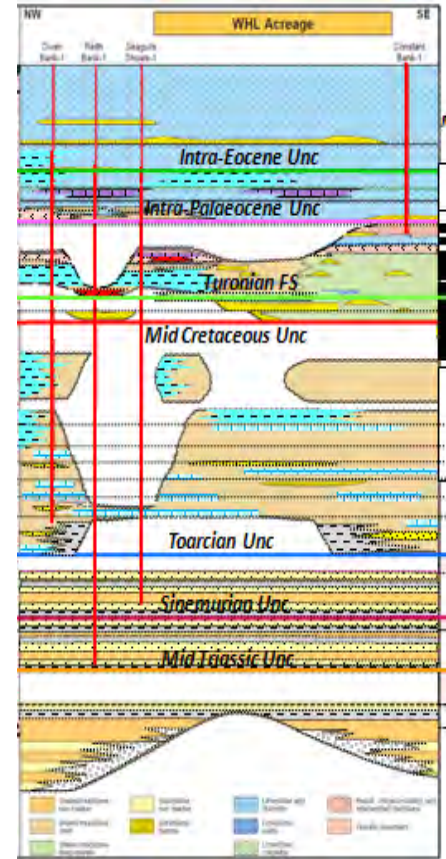

Mascarene Early Synrift

Seychelles Micro-continent adjacent to Kutch Basin

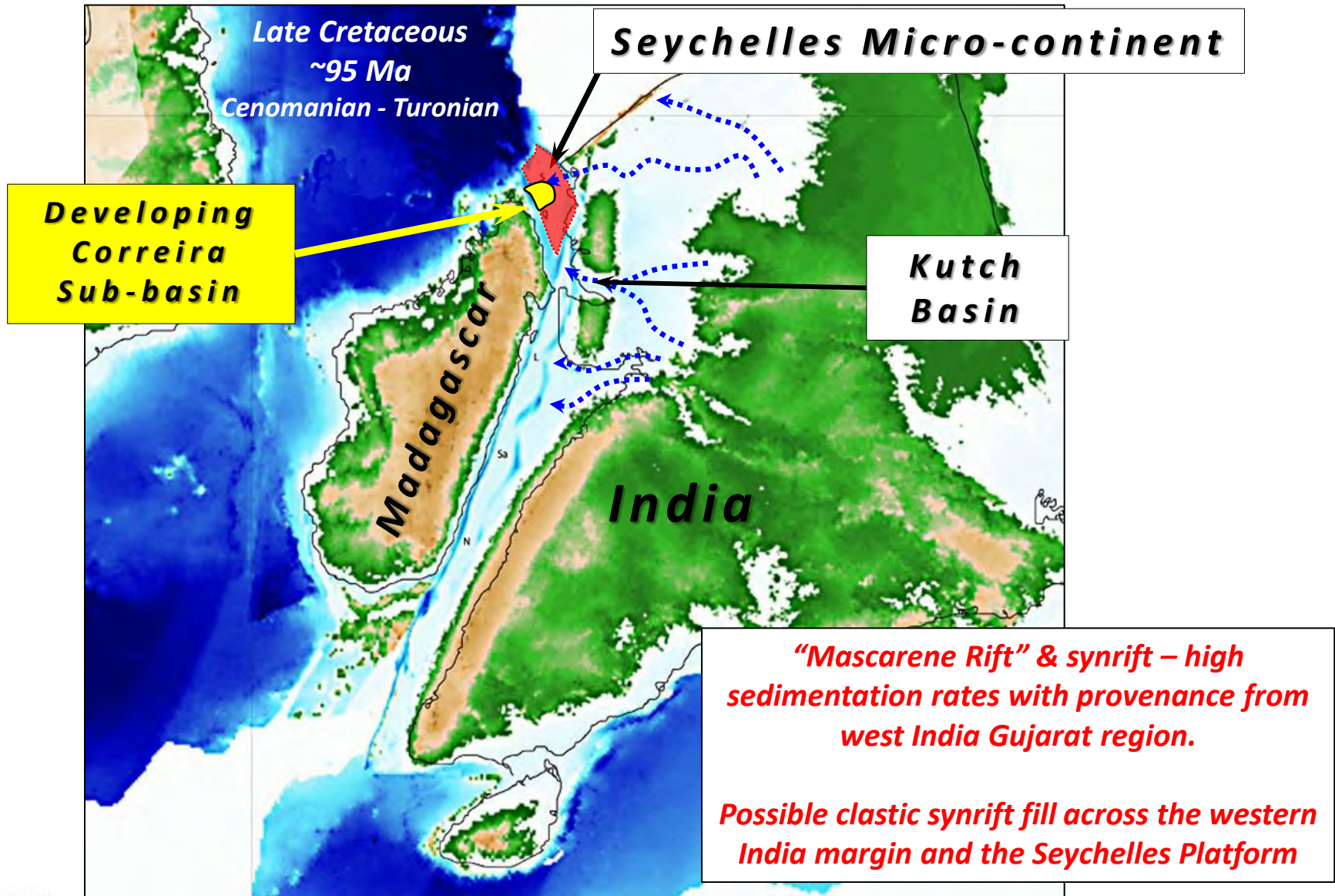

Map by C R Scotese "Plate Tectonic and Paleogeographic reconstructions of the Western Indian Ocean PALEOMAP Project

Mascarene Shelf Prograde Development - Seismic Line SY10-098

SSW ← 35 km → NNE

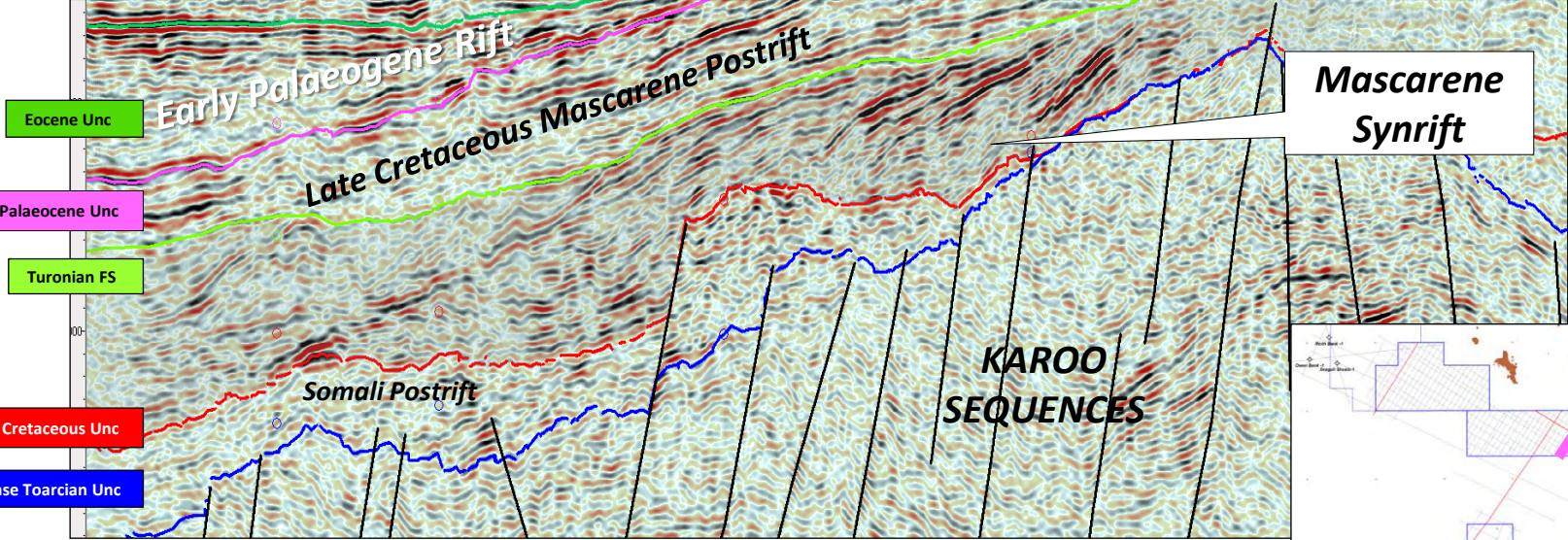

Mascarene Synrift

KAROO SEQUENCES

Prograding Delta Clinoforms

Mascarene Synrift

Somali Postrift

KAROO SEQUENCES



Turonian FS Datum

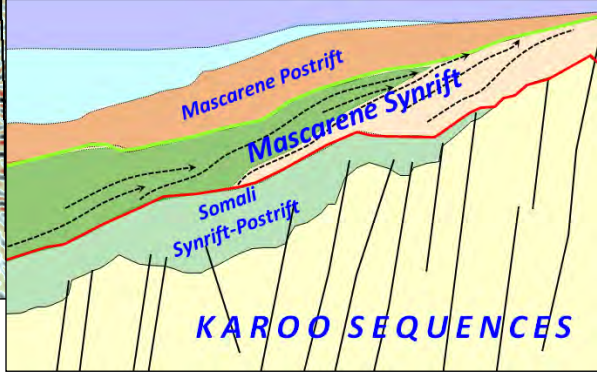

KAROO SEQUENCES

Mascarene Synrift Depositional Setting (Albian to Turonian FS)

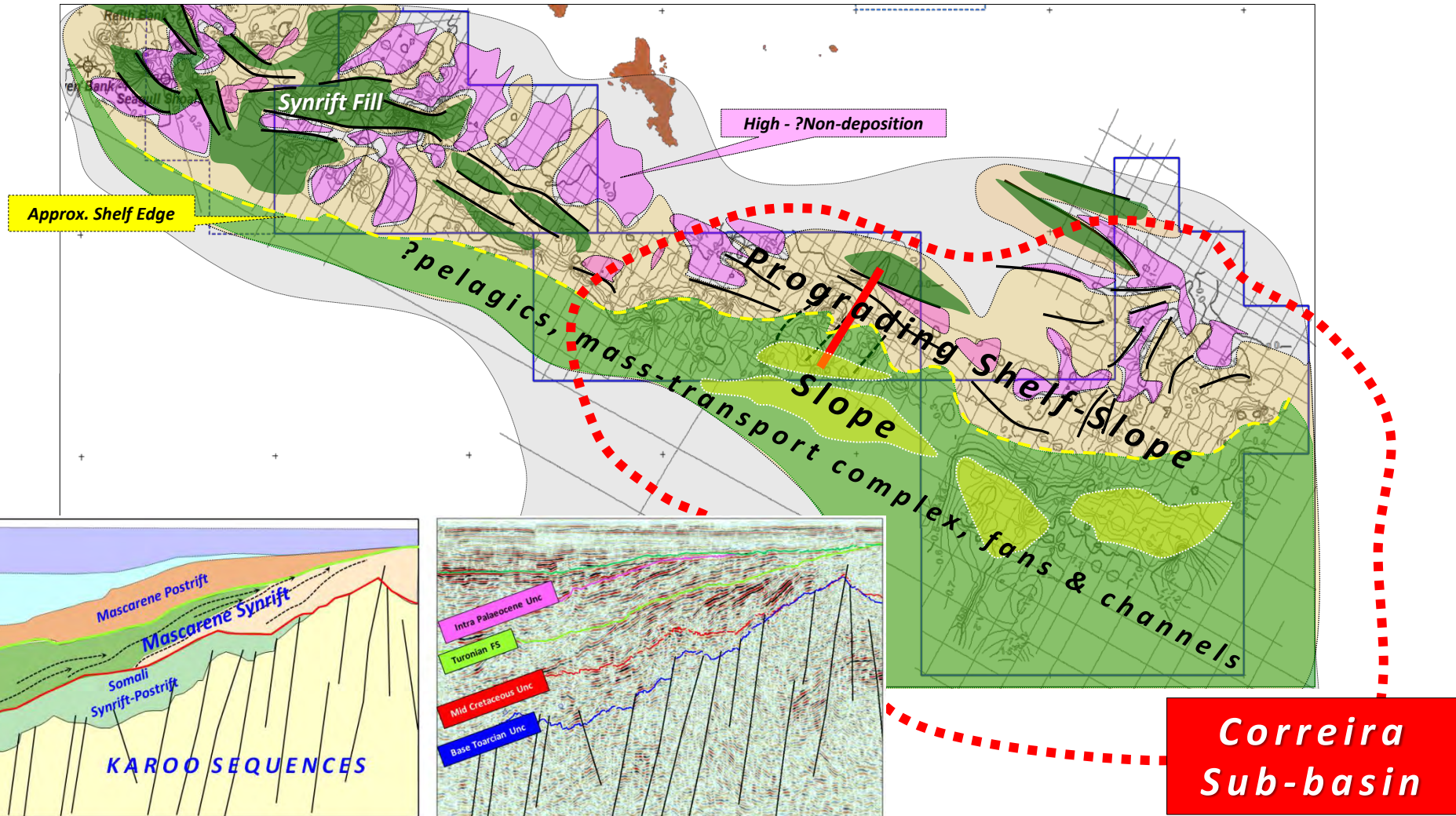

**Toarcian-Bajocian
Somali Synrift**

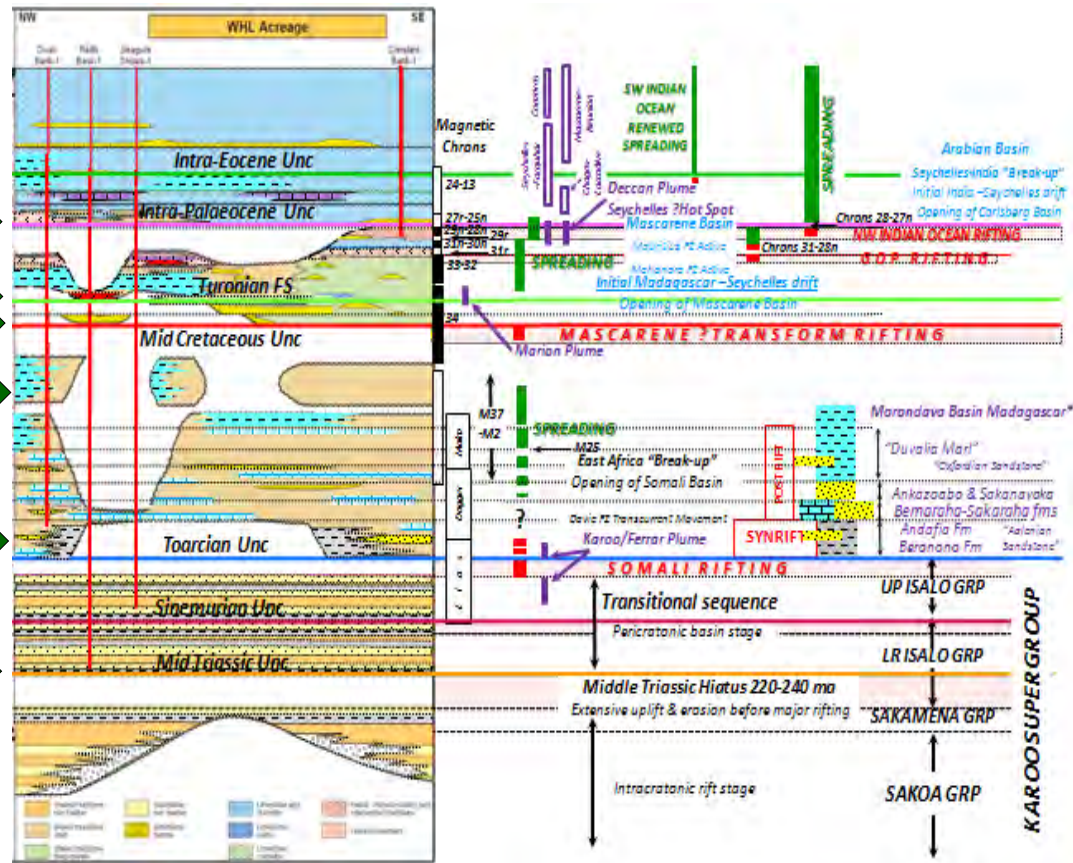

Seychelles Platform

PETROLEUM SYSTEM

Reith Bank-1

Burial History

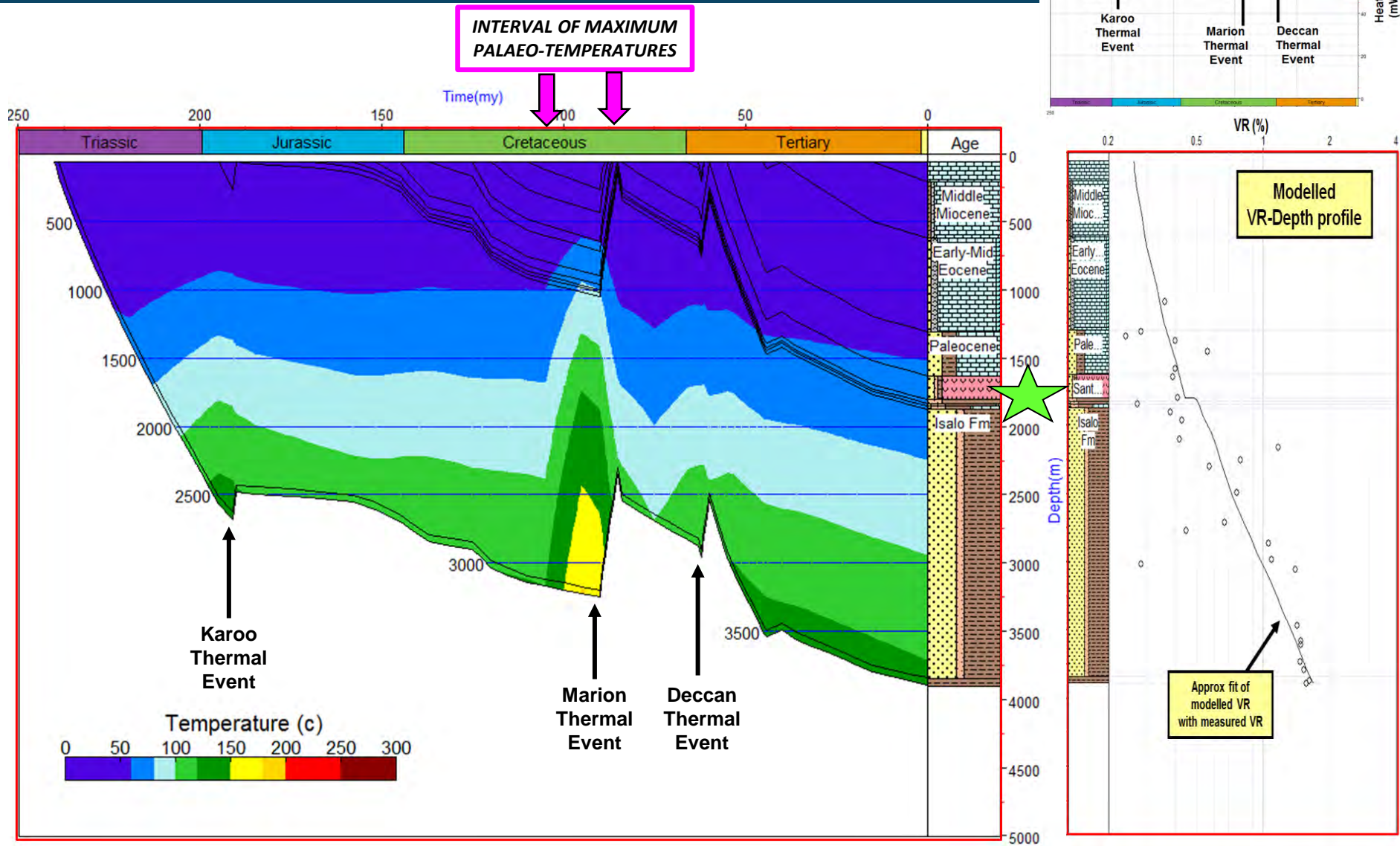

Reith Bank-1

AFTA Constrained Burial History

AFTA –derived maximum palaeo-temperatures provide control to palaeo-heat flow

INTERVAL OF MAXIMUM PALAEO-TEMPERATURES

Time(my)

Cretaceous Tertiary Age

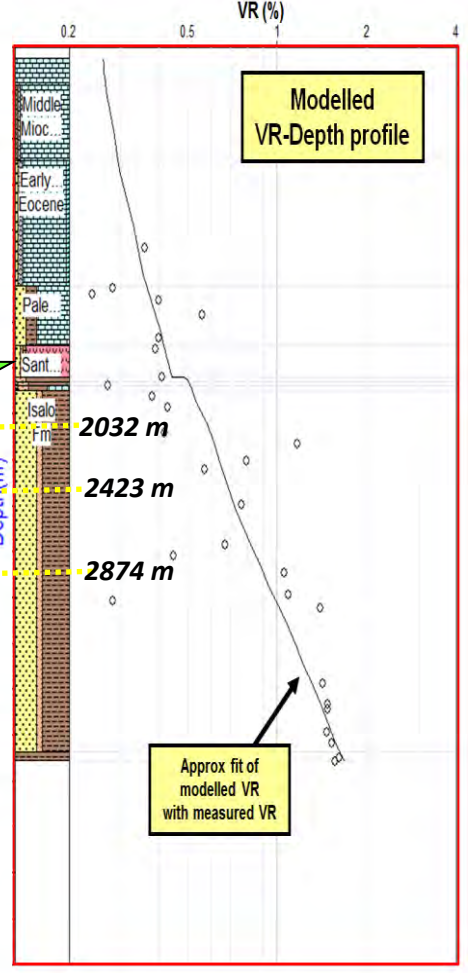
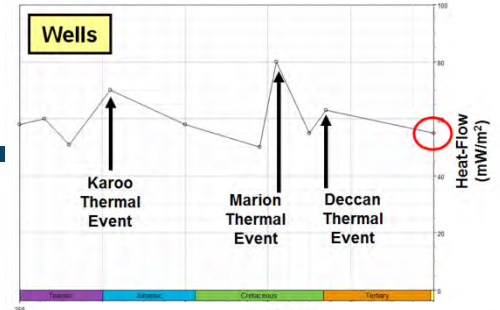
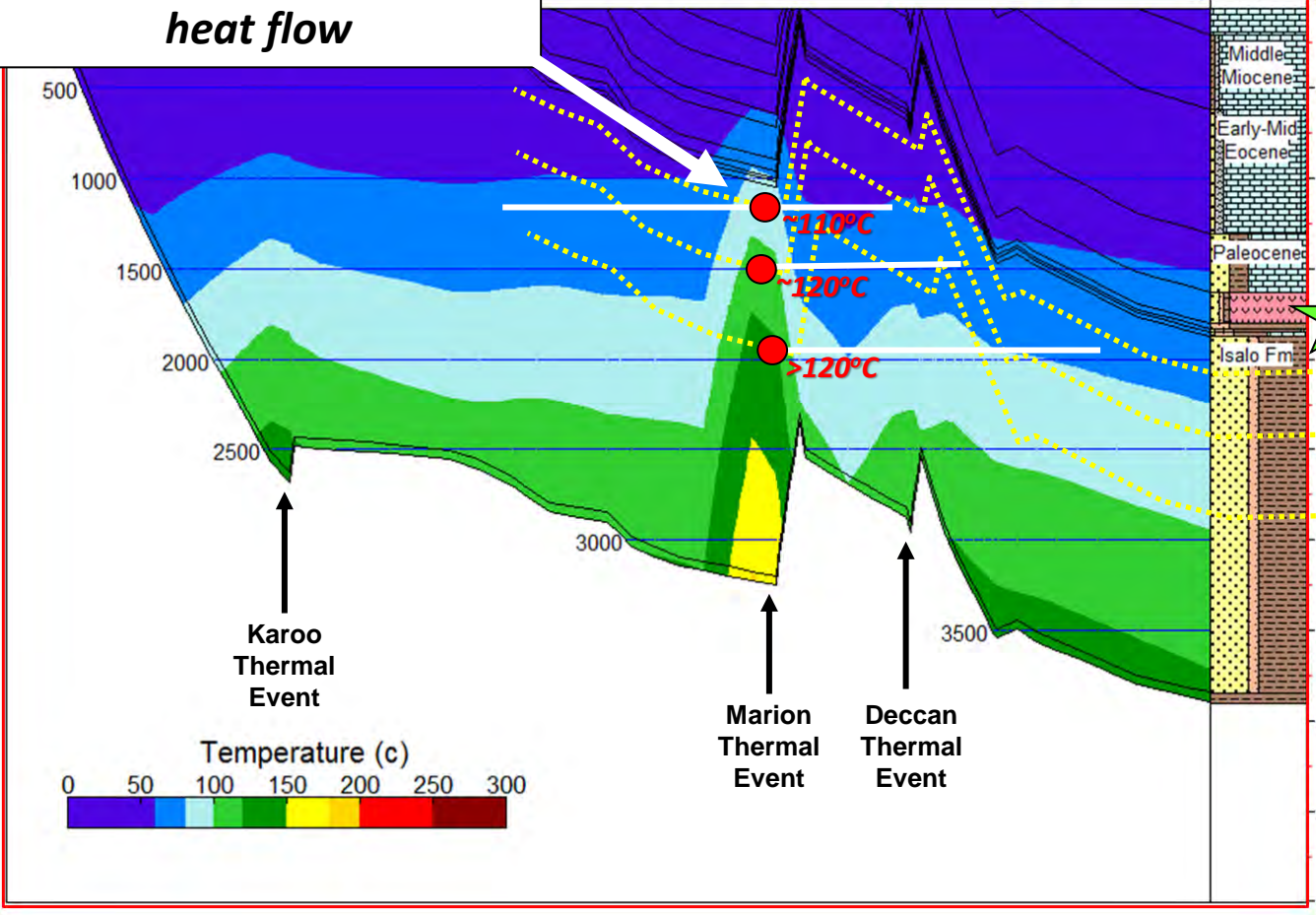

Pseudowell-B

Burial History- Palaeo-temperature

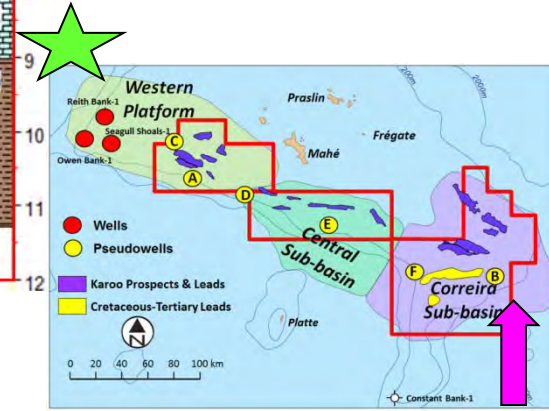
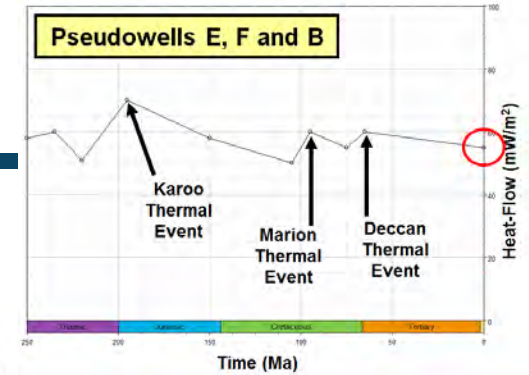
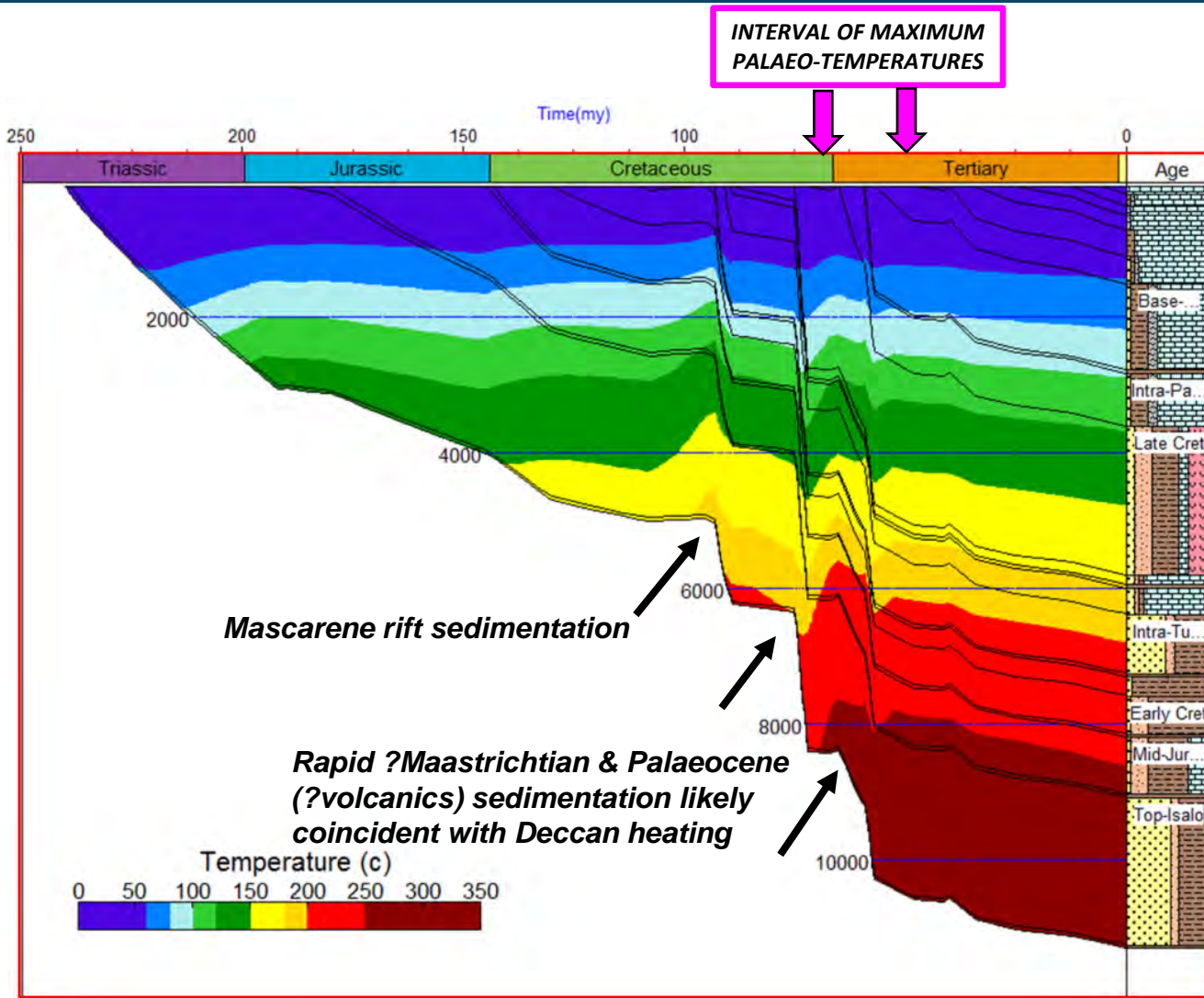

Seychelles Platform Charge Modelling – Difference Maps

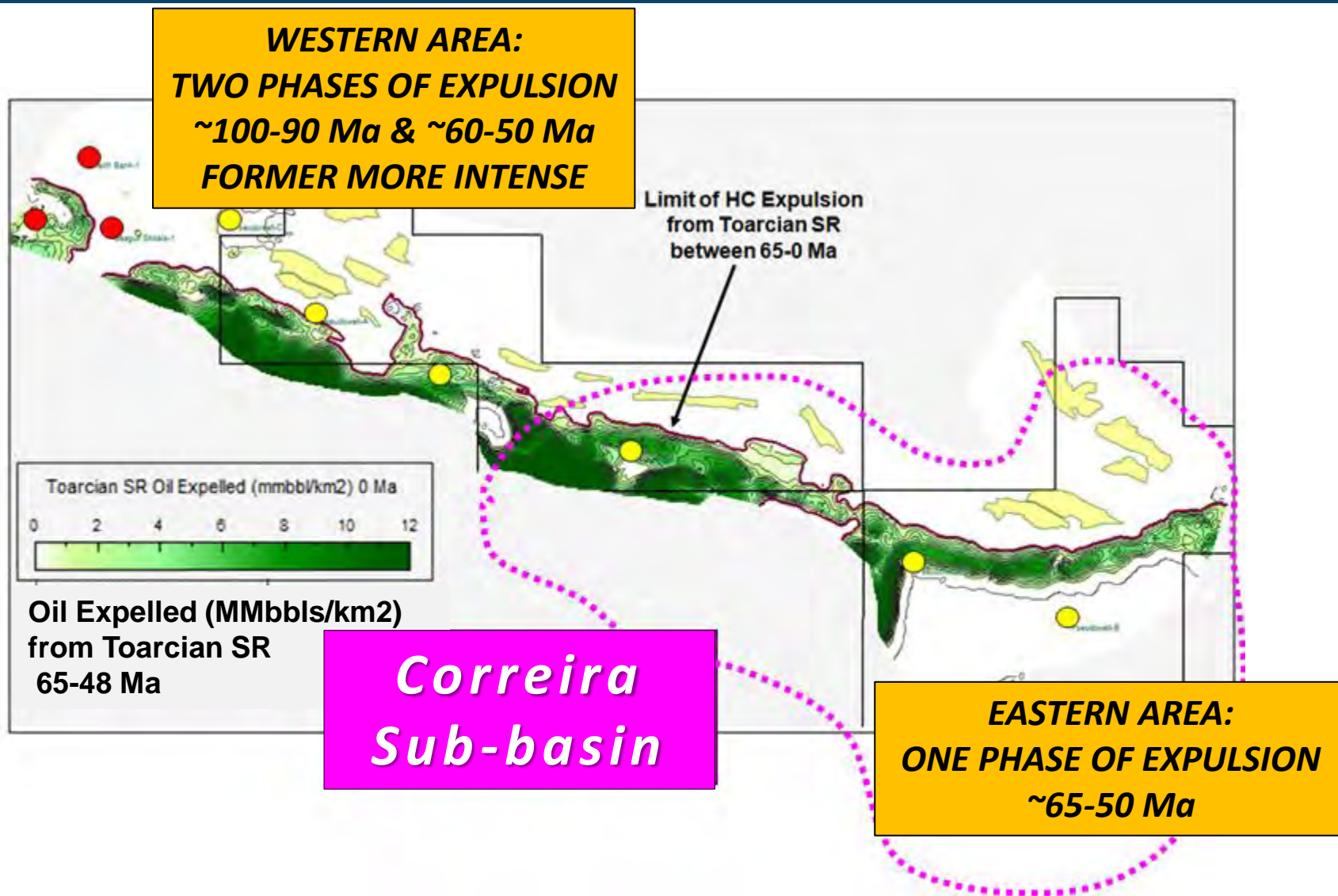

Migration-Accumulation

From Toarcian-Bajocian SRs to Isalo Fm (Karoo) Reservoir

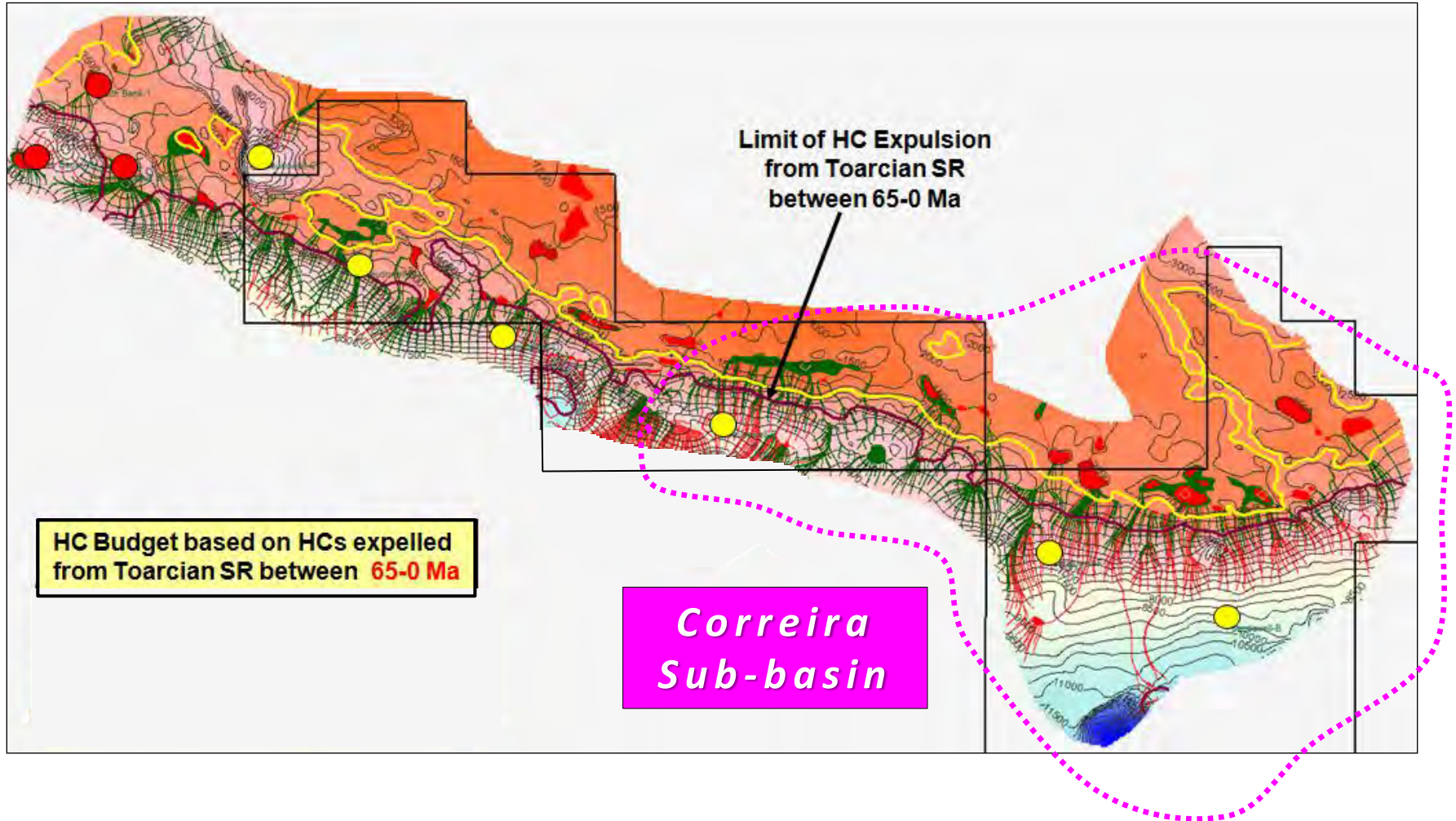

Summary

- ❑ *Established tectonic and stratigraphic framework*
- ❑ *New seismic data provided major break-through in understanding*
- ❑ *More confident identification of sub-basins, depocentres, structures and stratigraphy*
- ❑ *Differentiate tectonic, sedimentation & thermal histories in sub-basins*
- ❑ *Ability to more confidently identify reservoir, seal and source units*
- ❑ *Unlock petroleum systems*



Thanks to

***Fugro and Geomahkarsa for permission to
display SY10 MC2D Seismic Data***

And

***Chris Scotese for approval to display the
Paleomap Project Plate Reconstructions***